

South Bend, Indiana Parks & Recreation

Inventory Atlas

July, 2014

South Bend, Indiana Parks and Recreation Master Plan
Resource Map A: System Map

A

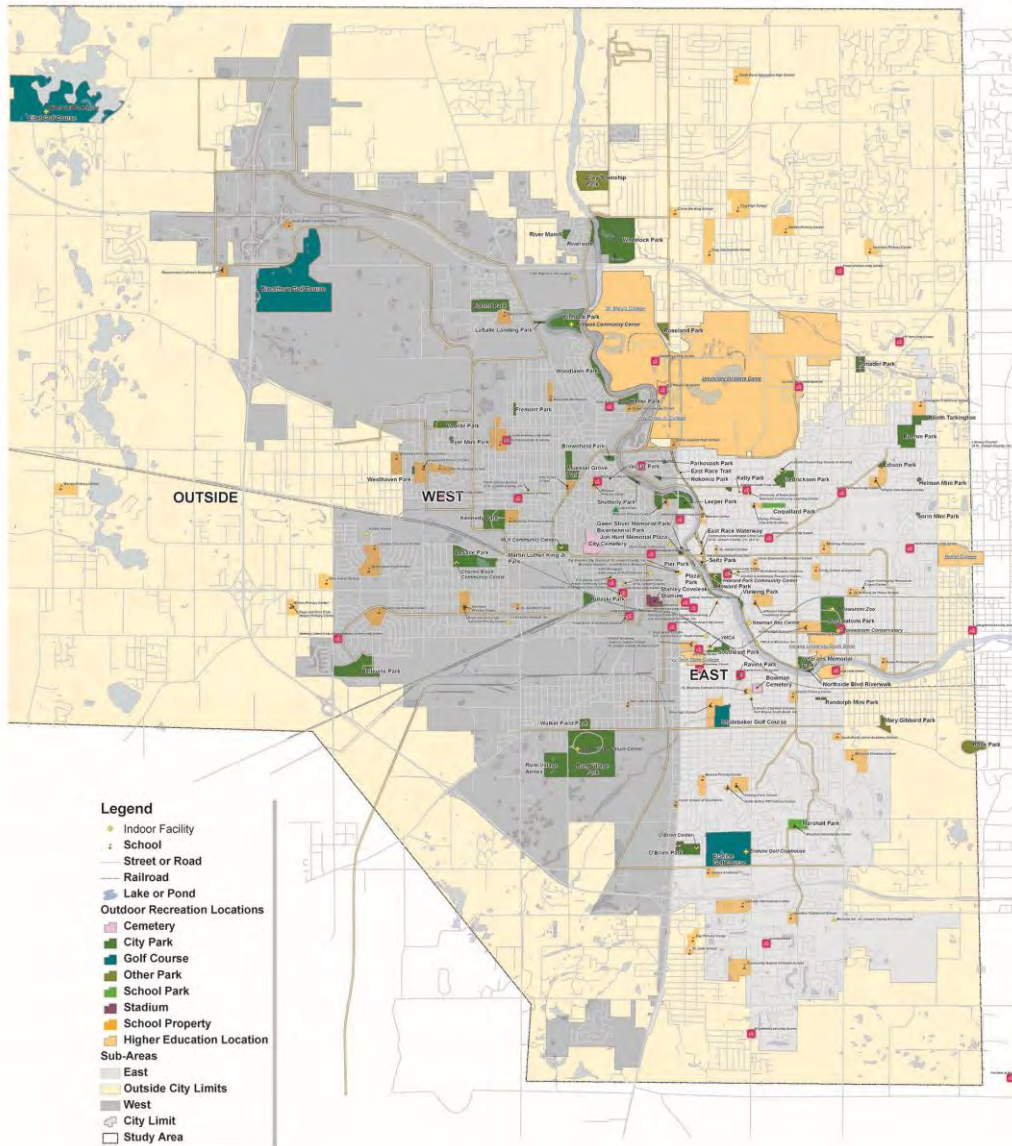

Map Produced For The City of South Bend, Indiana Parks and Recreation Master Plan - By The GRASP Team
 This Map is Intended For Planning & Discussion Purposes Only - Please Refer To The Project Document For Map Details
 Legend Elements May Vary Slightly In Size, Color And Transparency From Those Shown On Map. Labels are limited to ensure legibility.
 GIS Data Sources May Include: City of South Bend, State of Indiana, US Census, ESRI, GRASP Team - May, 2014
 Copyright© 2014 South Bend



(Intentionally Blank)

Inventory Process and Scoring Information

The inventory was completed in a series of steps. The planning team first prepared a preliminary list of existing components using aerial photography and available Geographic Information System (GIS). Components identified in the aerial photo were given GIS points and names.

Next, field visits were conducted by the consulting team to confirm the preliminary data and collect additional information.

During the field visits and evaluations, missing components were added to the data set, and each component was evaluated as to how well it met expectations for its intended function. During the site visits the following information was collected:

- Component type
- Component location
- Evaluation of component condition - record of comfort and convenience features
- Evaluation of comfort and convenience features
- Evaluation of park design and ambience
- Site photos
- General comments

The inventory team used the following three-tier rating system to evaluate each component:

B = Below Expectations (1)

M = Meets Expectations (2)

E = Exceeds Expectations (3)

The scores were based on such things as the condition of the component, its size, or capacity relative to the need at that location, and its overall quality.

Components were evaluated from two perspectives: first, the value of the component in serving the immediate neighborhood, and second, its value to the entire community.

The setting for a component and the conditions around it affect how well it functions, so in addition to scoring the components, each park site or indoor facility was given a set of scores to rate its comfort, convenience, and ambient qualities. This includes such things as the availability of restrooms, drinking water, shade, scenery, etc.

Information collected during the site visit was then compiled and corrections and comparisons made to GIS. Following the comparisons and compilation, the inventory is sent to the city staff for corrections and comments.

(Intentionally Blank)

South Bend, Indiana Parks & Recreation

Inventory Atlas
July, 2014

Indoor Inventory

Indoor Components

Design Concepts

Component	COMPONENT, DEFINITION, AND TYPICAL ARCHITECTURAL ELEMENTS
Arts and Crafts	Arts and Crafts - non-carpeted floor with built-in storage and a sink, often adjacent to a kiln room
Auditorium/Theater	Auditorium/Theater - designed specifically for a performance/ lecture space; built-in stage, seating, and can accommodate stage lighting and sound
Childcare/Preschool	built in secure entry and cabinets, room with small toilet, designated outdoor play area, etc.
Climbing Wall	Climbing Wall - special design for climbing, includes harness and safety flooring system
Fitness/Dance	Fitness/Dance - resilient flooring, mirrors
Food- Café/Concessions	Staffed food service with commercial kitchen - informal (no dining room or waiter services)
Food - Full Service	Staffed food service with commercial kitchen and dining room/waiter services
Food - Vending	Non-staffed area with vending machines and/or self-service
Gallery	Gallery - adequate lighting, open wall space with room for circulation
Gymnasium	Gymnasium - large space that can accommodate basketball, volleyball, or other indoor court sports
Indoor Ice	Ice arena used for hockey or other ice sports
Tennis, Indoor	Indoor Tennis Courts
Track - Indoor	Indoor Track - course with painted lanes, banked corners, resilient surface, and marked distances
Kitchen - Kitchenette	Area for preparing food, warming, or serving
Kitchen - Commercial	Kitchen that meets local codes for commercial preparation and service of food
Lobby/Entryway	Waiting and sitting area at the entry
Multi-purpose	Multi-purpose - any room that can host a variety of activities including: classroom, meeting room, banquet room etc. maybe be dividable - see list below for common uses
Patio/outdoor seating	Outdoor space or seating area that is designed to be used exclusively in conjunction with an indoor space and has primary access through an indoor space.
Pool, Lap	Pool, Lap - pool appropriate for swimming laps
Pool, Leisure	Pool, Leisure - designed for leisure water activities, may include zero-depth entry, slides and spray features
Pool, Therapy	Pool, Therapy - warm water pool used for rehabilitation and therapy
Retail/Pro-shop	Area for retail sales of sporting equipment, gifts, etc. Usually had with direct access to outside and can be locked separately from the rest of the facility
Racquetball	Racquetball - regulation courts
Sauna/steam	Sauna/steam - built-in seating and heat source, may be steam or dry heat
Specialty Services	Specialty Services - for example - visiting nurse
Specialty Training	Specialty Training - for example - circuit training, gymnastics
Weight/Cardio Equipment	Weight/Cardio Equipment - resilient or anti-bacterial flooring, adequate ventilation and ceiling heights appropriate for weight and cardio equipment
Woodshop	Woodshop - contains adequate power supply and ventilation for wood-working equipment
Typical Multi-purpose room USES	
Classes, events, etc.	
First aid room	
Game Room	
Library	
Lounge	
Lounge, Senior	
Lounge, Youth	
Massage room	

South Bend, IN

- GRASP® Atlas

Inventory Date: 8/23/2011

Charles Black Community Center

Updated:

33.6

Total Indoor
GRASP® Score

Owner:

South Bend

Modifiers with Scores

Site Access	2	Entry Desk	2	Design and Ambiance
Aesthetics	2	Office Space	2	2
Entry	2	Overall Storage	2	
Entry Aesthetics	2	Restrooms	2	
Building Condition	2	Locker Rooms	2	

General Comments

Components with Score

Component	Quantity	Dimensions	Indoor Score	Comments
Fitness/Dance	1		2	
Multi-purpose	1		2	Computer Room
Multi-purpose	1		2	Game Room
Gymnasium	1		2	
Lobby/Entryway	1		2	
Kitchen - Kitchenette	1		2	attached to Community Room
Multi-purpose	1		2	Buddy Bond Community Room

South Bend, IN

- GRASP® Atlas

Inventory Date: 8/23/2011

Elbel Golf Clubhouse

Updated:

4.8

Total Indoor
GRASP® Score

Owner:

South Bend

Modifiers with Scores

Site Access	2	Entry Desk	2	Design and Ambiance
Aesthetics	2	Office Space	2	2
Entry	2	Overall Storage	2	
Entry Aesthetics	2	Restrooms	2	
Building Condition	2	Locker Rooms	2	

General Comments

Components with Score

Component	Quantity	Dimensions	Indoor Score	Comments
Multi-purpose	1		2	meeting room

South Bend, IN

- GRASP® Atlas

Inventory Date: 8/23/2011

Erskine Golf Clubhouse

Updated:

4.8

Total Indoor
GRASP® Score

Owner:

South Bend

Modifiers with Scores

Site Access	2	Entry Desk	2	Design and Ambiance
Aesthetics	2	Office Space	2	2
Entry	2	Overall Storage	2	
Entry Aesthetics	2	Restrooms	2	
Building Condition	2	Locker Rooms	2	

General Comments

Components with Score

Component	Quantity	Dimensions	Indoor Score	Comments
Multi-purpose	1		2	meeting room

South Bend, IN

- GRASP® Atlas

Inventory Date: 8/24/2011

Howard Park Community Center

Updated:

28.8

Total Indoor
GRASP® Score

Owner:

South Bend

Modifiers with Scores

Site Access	2	Entry Desk	2	Design and Ambiance 2
Aesthetics	2	Office Space	2	
Entry	2	Overall Storage	2	
Entry Aesthetics	2	Restrooms	2	
Building Condition	2	Locker Rooms		

General Comments

Has Senior Center (SC) side and Skate (SK) side to facility

Components with Score

Component	Quantity	Dimensions	Indoor Score	Comments
Food- Café/Concession	1		2	(SK) concession stand
Retail/Pro-shop	1		2	(SK) skate rental
Multi-purpose	1		2	(SK) warming room
Multi-purpose	1		2	(SC) billiards room
Multi-purpose	1		2	(SC) activity room
Multi-purpose	1		2	(SC) large card room

South Bend, IN

- GRASP® Atlas

Inventory Date: 8/23/2011

MLK Community Center

Updated:

38.4

Total Indoor
GRASP® Score

Owner:

South Bend

Modifiers with Scores

Site Access	2	Entry Desk	2	Design and Ambiance
Aesthetics	2	Office Space	2	2
Entry	2	Overall Storage	2	
Entry Aesthetics	2	Restrooms	2	
Building Condition	2	Locker Rooms	2	

General Comments

Components with Score

Component	Quantity	Dimensions	Indoor Score	Comments
Lobby/Entryway	1		2	has computers for public use
Multi-purpose	1		2	
Fitness/Dance	1		2	previous computer room
Fitness/Dance	1		2	
Multi-purpose	1		2	"Theater"
Kitchen - Commercial	1		2	attached to "Community Room"
Multi-purpose	1		2	"Community Room"
Gymnasium	1		2	full gym

South Bend, IN

- GRASP® Atlas

Inventory Date: 8/23/2011

Newman Rec Center Indoor

Updated:

4.8

Total Indoor
GRASP® Score

Owner:

South Bend

Modifiers with Scores

Site Access	2	Entry Desk	Design and Ambiance
Aesthetics	2	Office Space	2
Entry	2	Overall Storage	2
Entry Aesthetics	2	Restrooms	2
Building Condition	1	Locker Rooms	

General Comments

only the gym is used now

Components with Score

Component	Quantity	Dimensions	Indoor Score	Comments
Gymnasium	1		2	

South Bend, IN

- GRASP® Atlas

Inventory Date: 8/25/2011

OBrien Center

Updated:

60

Total Indoor
GRASP® Score

Owner:

South Bend

Modifiers with Scores

Site Access	2	Entry Desk	2	Design and Ambiance
Aesthetics	3	Office Space	2	2
Entry	2	Overall Storage	2	
Entry Aesthetics	2	Restrooms	2	
Building Condition	2	Locker Rooms	2	

General Comments

Components with Score

Component	Quantity	Dimensions	Indoor Score	Comments
Rock Climbing Wall	1		3	
Weight/Cardio Equipm	1		2	
Fitness/Dance	1		2	Ballet Room
Gymnasium	1		2	full gym
Speciality Services	1		2	massage room
Multi-purpose	1		2	fitness/spinning
Kitchen - Kitchenette	1		2	
Multi-purpose	1		2	w/kitchen
Childcare/Preschool	1		2	Childcare/Preschool with outdoor playground
Multi-purpose	1		2	Fitness
Multi-purpose	1		2	Computer Lab
Multi-purpose	1		2	Boardroom

Inventory Date: 8/23/2011

Pinhook Community Center

Updated:

19.2Total Indoor
GRASP® Score

Owner:

South Bend

Modifiers with Scores

Site Access	2	Entry Desk		Design and Ambiance
Aesthetics	2	Office Space		2
Entry	2	Overall Storage	2	
Entry Aesthetics	3	Restrooms	2	
Building Condition	2	Locker Rooms		

General Comments

nice entry garden, nice setting. Also has a caretaker apt. used for storage and locker room, etc downstairs that was bathhouse for a beach, now used for storage. Lots of potential uses if needed.

Components with Score

Component	Quantity	Dimensions	Indoor Score	Comments
Multi-purpose	1		2	Cloak Room- small room could be used for meetings, etc if equiped.
Lobby/Entryway	1		2	
Kitchen - Kitchenette	1		2	
Multi-purpose	1		2	

South Bend, IN

- GRASP® Atlas

Inventory Date: 8/23/2011

Potawatomi Conservatory

Updated:

4.8

Total Indoor
GRASP® Score

Owner:

South Bend

Modifiers with Scores

Site Access	2	Entry Desk	2	Design and Ambiance
Aesthetics	2	Office Space	2	2
Entry	2	Overall Storage	2	
Entry Aesthetics	2	Restrooms	2	
Building Condition	2	Locker Rooms	2	

General Comments

Components with Score

Component	Quantity	Dimensions	Indoor Score	Comments
Multi-purpose	1	15 x 15	2	small classroom

South Bend, IN

- GRASP® Atlas

Inventory Date: 8/23/2011

Potawatomi Zoo

Updated:

9.6

Total Indoor
GRASP® Score

Owner:

South Bend

Modifiers with Scores

Site Access	2	Entry Desk	2	Design and Ambiance
Aesthetics	2	Office Space	2	2
Entry	2	Overall Storage	2	
Entry Aesthetics	2	Restrooms	2	
Building Condition	2	Locker Rooms		

General Comments

Components with Score

Component	Quantity	Dimensions	Indoor Score	Comments
Multi-purpose	2	20x25	2	classrooms (seat approx 30)

South Bend, IN

- GRASP® Atlas

Inventory Date: 8/23/2011

Rum Village Nature Center

Updated:

14.4

Total Indoor
GRASP® Score

Owner:

South Bend

Modifiers with Scores

Site Access	2	Entry Desk	2	Design and Ambiance 2
Aesthetics	2	Office Space	2	
Entry	2	Overall Storage	2	
Entry Aesthetics	2	Restrooms	2	
Building Condition	2	Locker Rooms		

General Comments

Components with Score

Component	Quantity	Dimensions	Indoor Score	Comments
Kitchen - Kitchenette	1		2	Adjacent to MP room w/ opening
Gallery	1		2	Exhibits - interpretive
Multi-purpose	1		2	Auditorium

(Intentionally Blank)

South Bend, Indiana Parks & Recreation

Inventory Atlas
July, 2014

Outdoor Inventory

Belleville Park

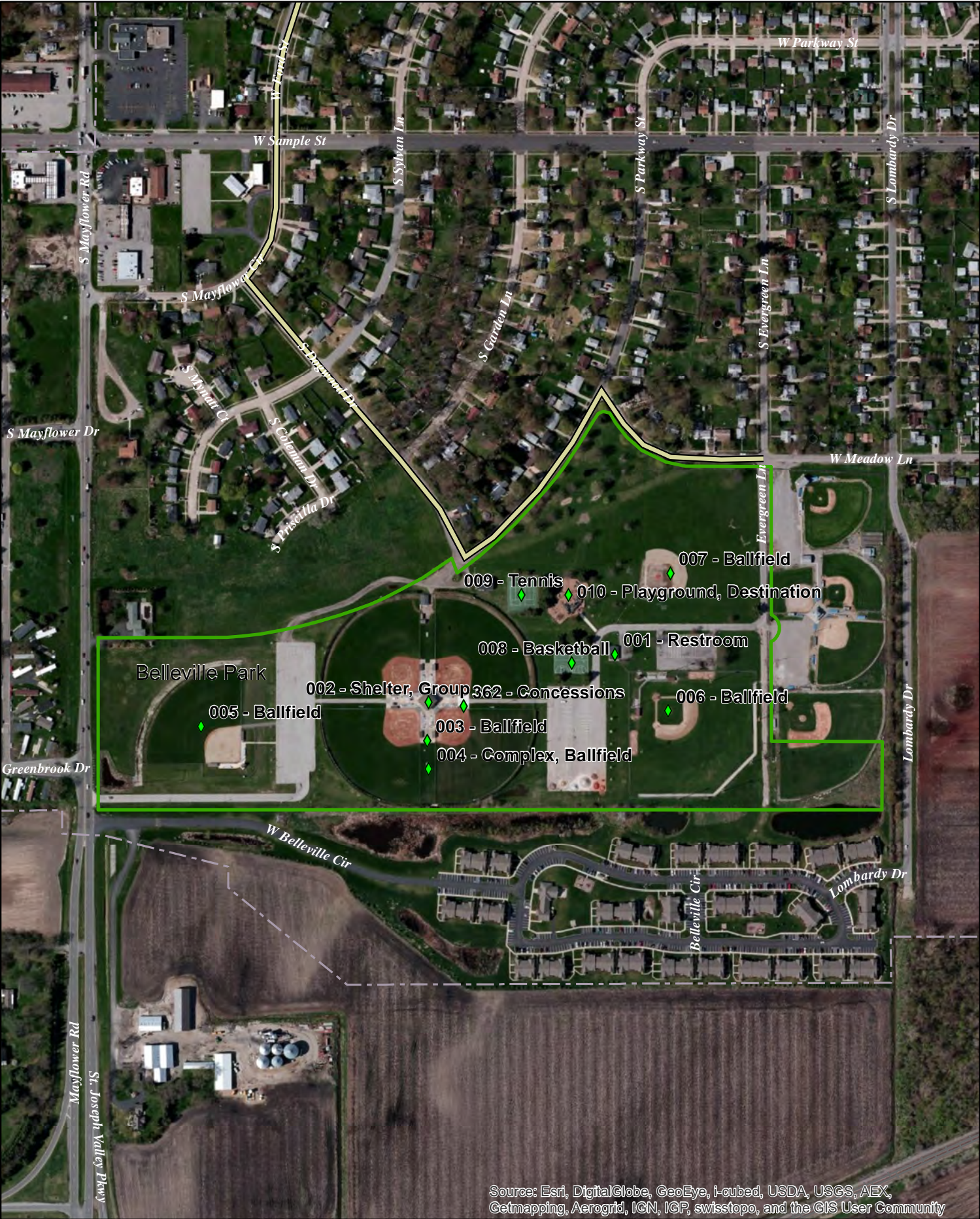

Initial Inventory Date: 8/23/2011

Belleville Park

Updated:

45.6Total Neighborhood
GRASP® Score**109**Total Community
GRASP® Score

Approximate Park Acreage: 45

Owner:

South Bend

City Park

Modifiers with Scores

Drinking Fountains	2	Shade	1	Design and Ambiance
Seating	2	Trail Connection	2	2
BBQ Grills		Park Access	2	
Dog Pick-Up Station		Parking	2	
Security Lighting	2	Seasonal Plantings		
Bike Parking		Ornamental Plantings		
Restrooms	2	Picnic Tables		

General Comments**Components with Score**

MAPID	Component	Quantity	Lights	Neighborhood Score	Community Score	Comments
L001	PARCEL	1		2	2	
362	Concessions	1		0	2	inside ballfield complex
004	Complex, Ballfield	1		1	3	hosts national tournaments
010	Playground, Destinat	1		1	1	to be rebuilt
009	Tennis	2	n	2	2	
008	Basketball	2	n	2	2	
007	Ballfield	1	n	2	2	
006	Ballfield	1	y	3	3	"Sheridan Field @ Belleville Park"
005	Ballfield	1	y	2	2	
003	Ballfield	4	y	1	3	softball complex
002	Shelter, Group	1		0	2	inside ballfield complex
001	Restroom	6				

Blackthorn Golf Course

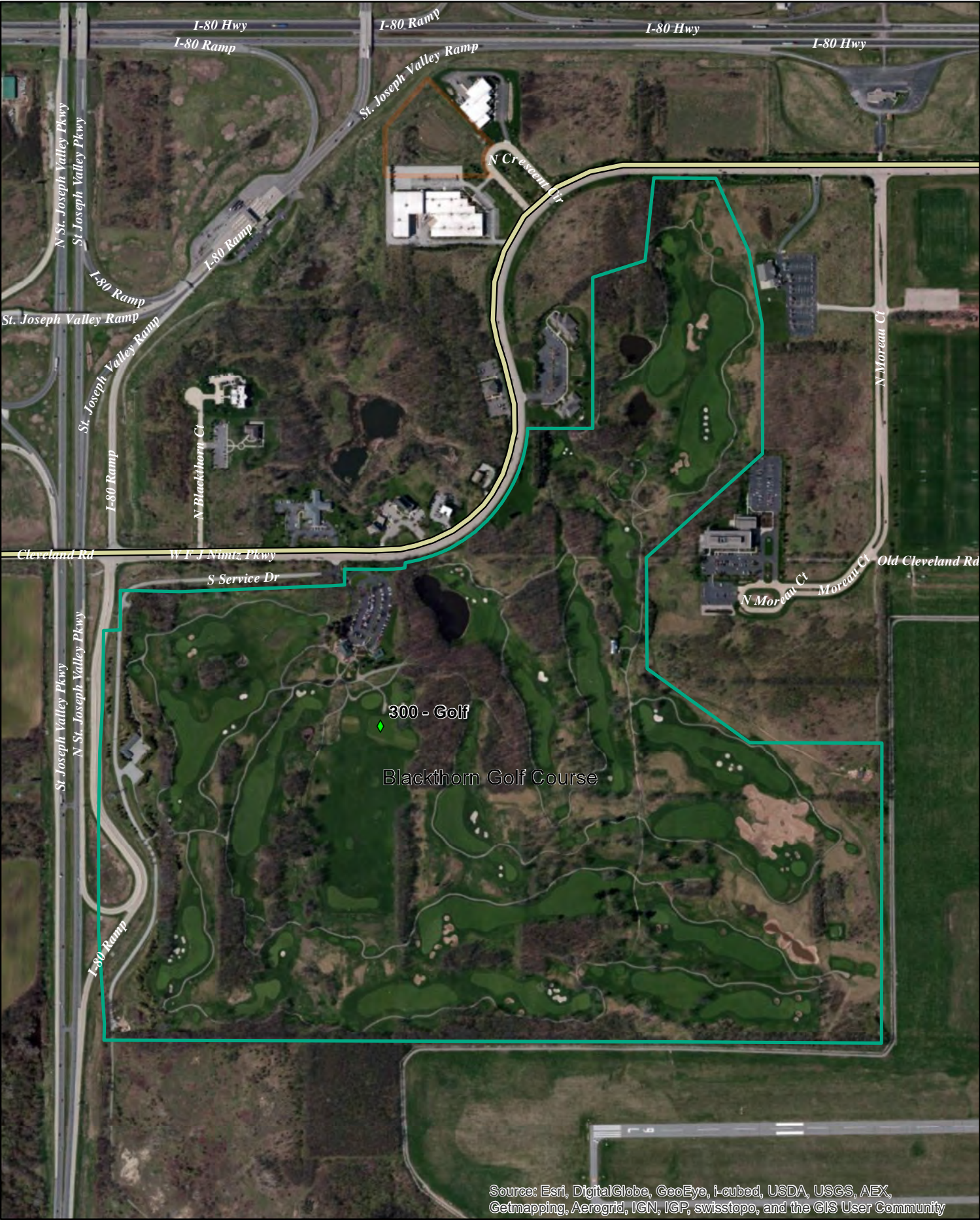

Initial Inventory Date: 8/25/2011

Blackthorn Golf Course

Updated:

9.6Total Neighborhood
GRASP® Score**9.6**Total Community
GRASP® Score

Approximate Park Acreage: 269

Owner:

South Bend

Golf Course

Modifiers with Scores

Drinking Fountains	2	Shade	2	Design and Ambiance
Seating	2	Trail Connection	2	
BBQ Grills		Park Access	2	
Dog Pick-Up Station		Parking	2	
Security Lighting	2	Seasonal Plantings	2	
Bike Parking		Ornamental Plantings	2	
Restrooms	2	Picnic Tables		
				2

General Comments**Components with Score**

MAPID	Component	Quantity	Lights	Neighborhood Score	Community Score	Comments
L002	PARCEL	1		2	2	
300	Golf	1		2	2	

Boehm Park



Initial Inventory Date: 8/24/2011

Boehm Park

Updated:

48

Total Neighborhood
GRASP® Score

91.2

Total Community
GRASP® Score

Approximate Park Acreage: 28

Owner:

South Bend

City Park

Modifiers with Scores

Drinking Fountains	2	Shade	2	Design and Ambiance
Seating	2	Trail Connection		
BBQ Grills		Park Access	2	
Dog Pick-Up Station		Parking	2	
Security Lighting	2	Seasonal Plantings		
Bike Parking		Ornamental Plantings		
Restrooms	2	Picnic Tables		
				2

General Comments

Components with Score

MAPID	Component	Quantity	Lights	Neighborhood Score	Community Score	Comments
L003	PARCEL	1		2	2	
255	Picnic Grounds	1		2	2	
019	Tennis	4		2	2	
018	Basketball	2		2	2	
017	MP Field, Multiple	5		2	2	
016	Ballfield	1	y	2	2	
015	Ballfield	1	y	2	2	
014	Playground, Local	2		2	2	nicely located among the trees, lots of shade
013	Shelter, Group	1		2	2	
012	Restroom	2				

Boland Park

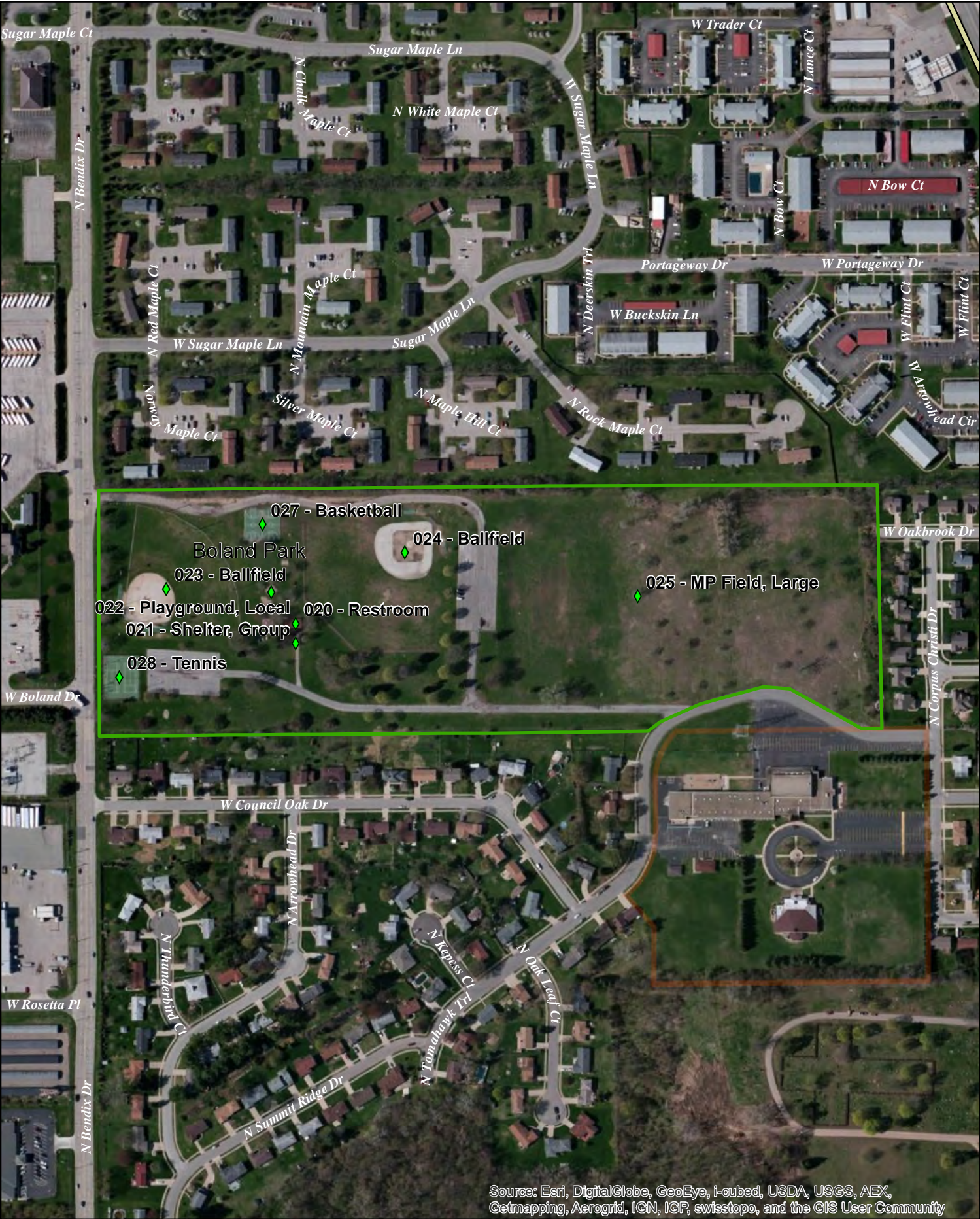

Source: Esri, DigitalGlobe, GeoEye, i-cubed, USDA, USGS, AEX, Getmapping, Aerogrid, IGN, IGP, swisstopo, and the GIS User Community



Initial Inventory Date: 8/23/2011

Boland Park

Updated:

45.6Total Neighborhood
GRASP® Score**52.8**Total Community
GRASP® Score

Approximate Park Acreage: 31

Owner:

South Bend

City Park

Modifiers with Scores

Drinking Fountains	2	Shade	2	Design and Ambiance
Seating	2	Trail Connection		
BBQ Grills		Park Access	2	
Dog Pick-Up Station		Parking	2	
Security Lighting	2	Seasonal Plantings		
Bike Parking		Ornamental Plantings		
Restrooms	2	Picnic Tables		
				2

General Comments**Components with Score**

MAPID	Component	Quantity	Lights	Neighborhood Score	Community Score	Comments
L004	PARCEL	1		2	2	
028	Tennis	2	y	2	2	
027	Basketball	1	n	2	2	one abandoned (no goals)
025	MP Field, Large	1	n	2	2	
024	Ballfield	1	y	2	2	
023	Ballfield	1	y	2	2	
022	Playground, Local	1		2	2	
021	Shelter, Group	1		2	2	
020	Restroom	3				

Booth Tarkington

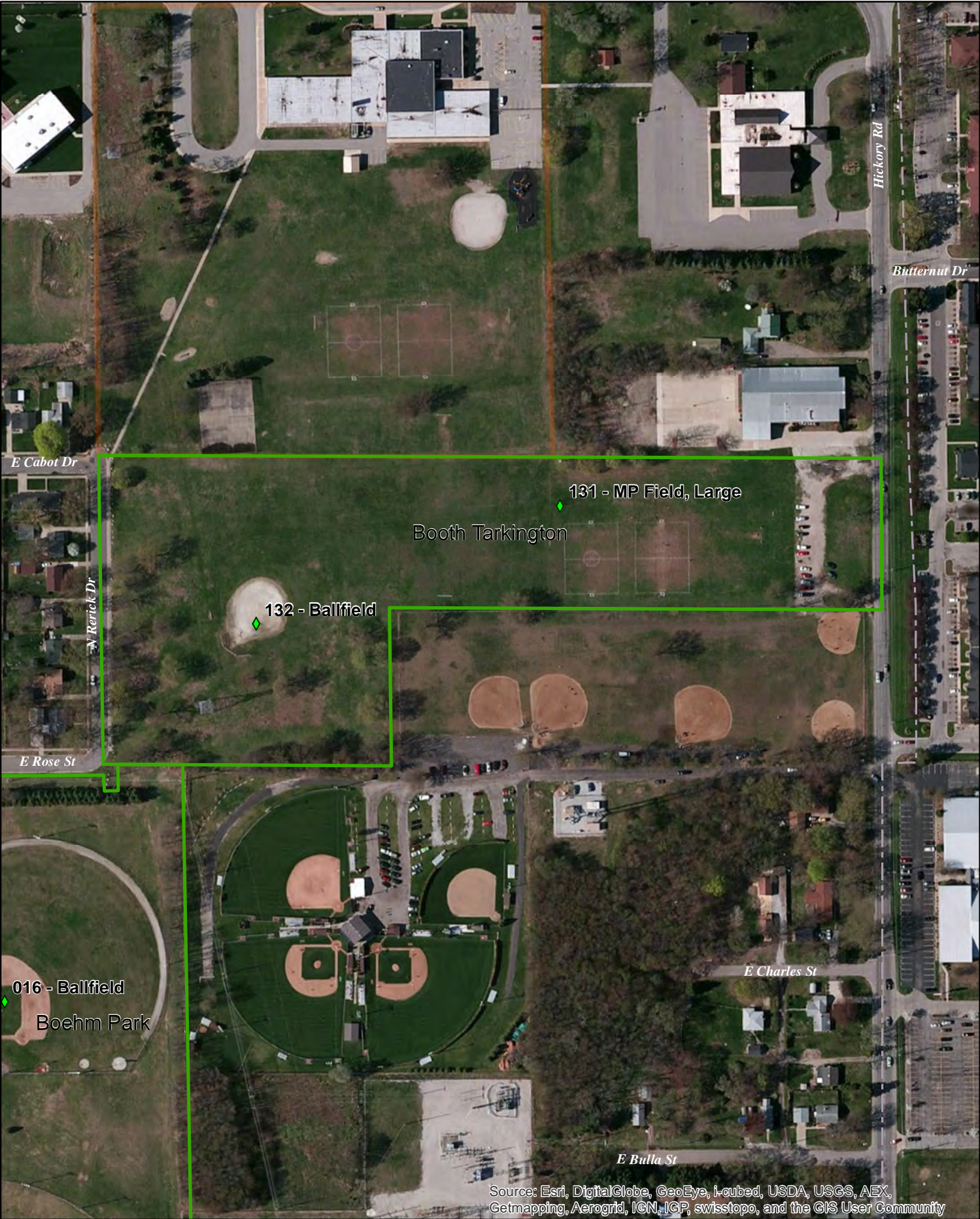

Source: Esri, DigitalGlobe, GeoEye, i-cubed, USDA, USGS, AEX, Getmapping, Aerogrid, IGN, IGP, swisstopo, and the GIS User Community



Initial Inventory Date: 8/24/2011

Booth Tarkington

Updated:

13.2Total Neighborhood
GRASP® Score**26.4**Total Community
GRASP® Score

Approximate Park Acreage: 11

Owner:

South Bend

City Park

Modifiers with Scores

Drinking Fountains	Shade	Design and Ambiance
Seating	Trail Connection	2
BBQ Grills	Park Access	2
Dog Pick-Up Station	Parking	
Security Lighting	Seasonal Plantings	
Bike Parking	Ornamental Plantings	
Restrooms	Picnic Tables	

General Comments**Components with Score**

MAPID	Component	Quantity	Lights	Neighborhood Score	Community Score	Comments
L005	PARCEL	1		2	2	
132	Ballfield	1		2	2	
131	MP Field, Large	4		2	2	

Bowman Cemetery



Initial Inventory Date: 8/24/2011

Bowman Cemetery

Updated:

19.8Total Neighborhood
GRASP® Score**19.8**Total Community
GRASP® Score

Approximate Park Acreage: 6.7

Owner:

South Bend
Cemetery

Modifiers with Scores

Drinking Fountains	Shade	Design and Ambiance
Seating	Trail Connection	3
BBQ Grills	Park Access	2
Dog Pick-Up Station	Parking	
Security Lighting	Seasonal Plantings	
Bike Parking	Ornamental Plantings	
Restrooms	Picnic Tables	

General Comments

Components with Score

MAPID	Component	Quantity	Lights	Neighborhood Score	Community Score	Comments
L006	PARCEL	1		2	2	
257	Loop Walk	1		2	2	
133	Educational Experience	1		2	2	historic

Brownfield Park

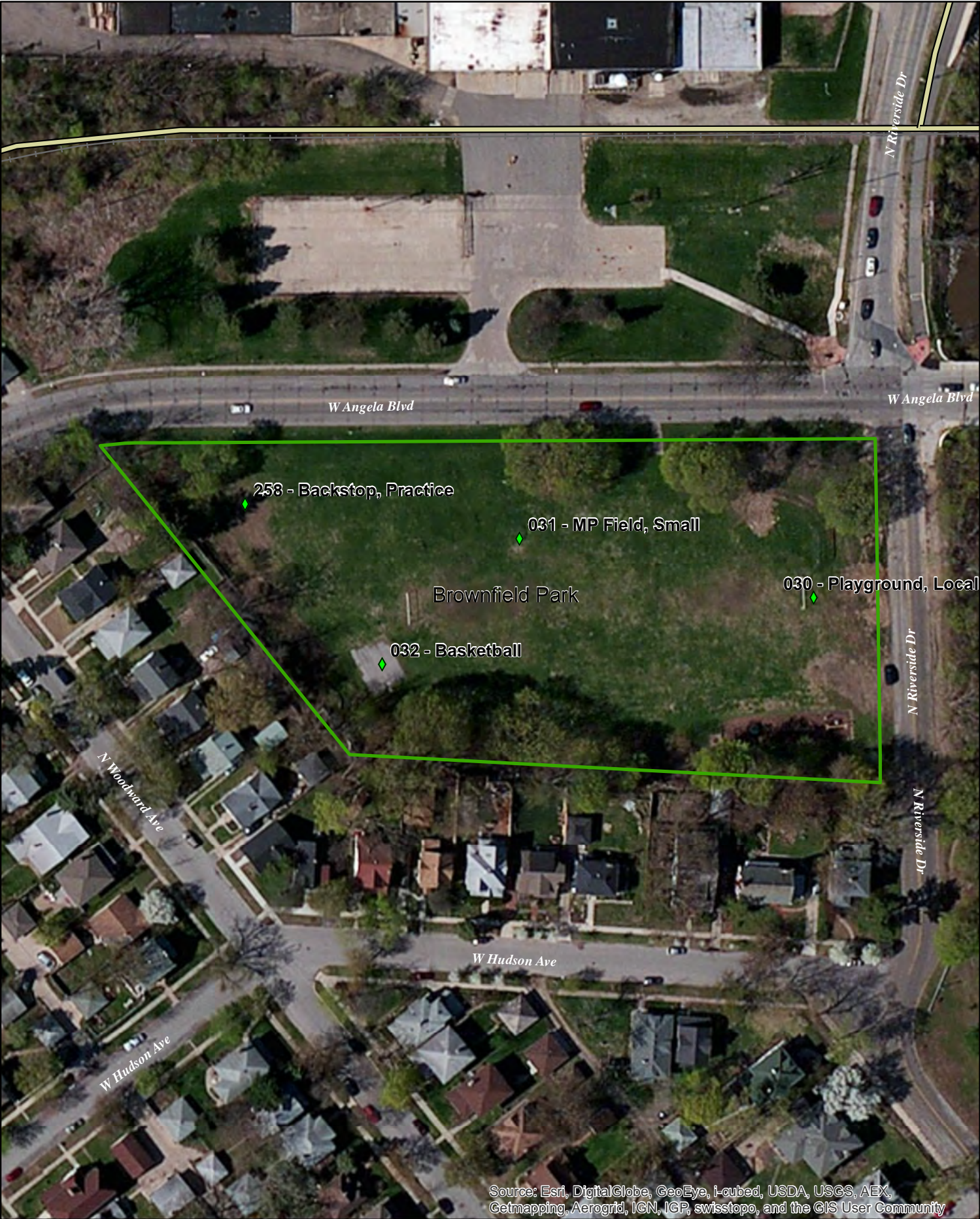

Source: Esri, DigitalGlobe, GeoEye, i-cubed, USDA, USGS, AEX, Getmapping, Aerogrid, IGN, IGP, swisstopo, and the GIS User Community



Initial Inventory Date: 8/25/2011

Brownfield Park

Updated:

24

Total Neighborhood
GRASP® Score

21.6

Total Community
GRASP® Score

Approximate Park Acreage: 3.2

Owner:

South Bend

City Park

Modifiers with Scores

Drinking Fountains		Shade	2	Design and Ambiance	
Seating	2	Trail Connection			2
BBQ Grills		Park Access	2		
Dog Pick-Up Station	2	Parking	2		
Security Lighting	2	Seasonal Plantings			
Bike Parking	2	Ornamental Plantings			
Restrooms		Picnic Tables			

General Comments

Flat and open with no interest but a great site with lots of potential. Good location that needs upgrading. Could not access because of construction, improvements underway

Components with Score

MAPID	Component	Quantity	Lights	Neighborhood Score	Community Score	Comments
L007	PARCEL	1		2	2	
258	Backstop, Practice	1		2	2	
032	Basketball	0.5		2	2	
031	MP Field, Small	1		2	2	
030	Playground, Local	1		2	2	

City Cemetery

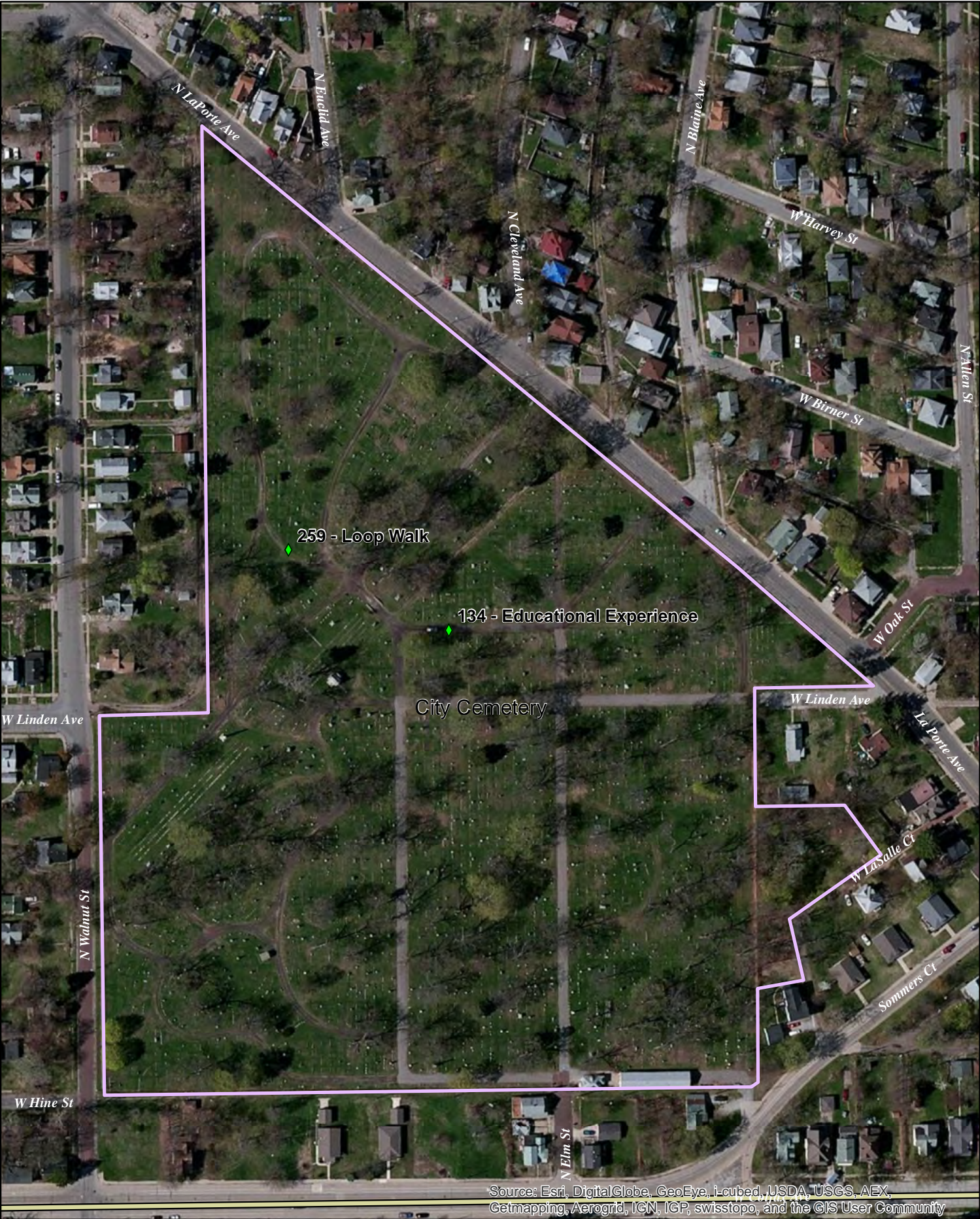

Initial Inventory Date: 8/23/2011

City Cemetery

Updated:

23.1Total Neighborhood
GRASP® Score**23.1**Total Community
GRASP® Score

Approximate Park Acreage: 22

Owner:

South Bend

Cemetery

Modifiers with Scores

Drinking Fountains	Shade	2	Design and Ambiance
Seating	Trail Connection		
BBQ Grills	Park Access	2	
Dog Pick-Up Station	Parking	2	
Security Lighting	Seasonal Plantings		
Bike Parking	Ornamental Plantings		
Restrooms	Picnic Tables		
			3

General Comments

very historic and scenic

Components with Score

MAPID	Component	Quantity	Lights	Neighborhood Score	Community Score	Comments
L008	PARCEL	1		2	2	
259	Loop Walk	1		2	2	
134	Educational Experience	1		3	3	historic

Clay Township Park

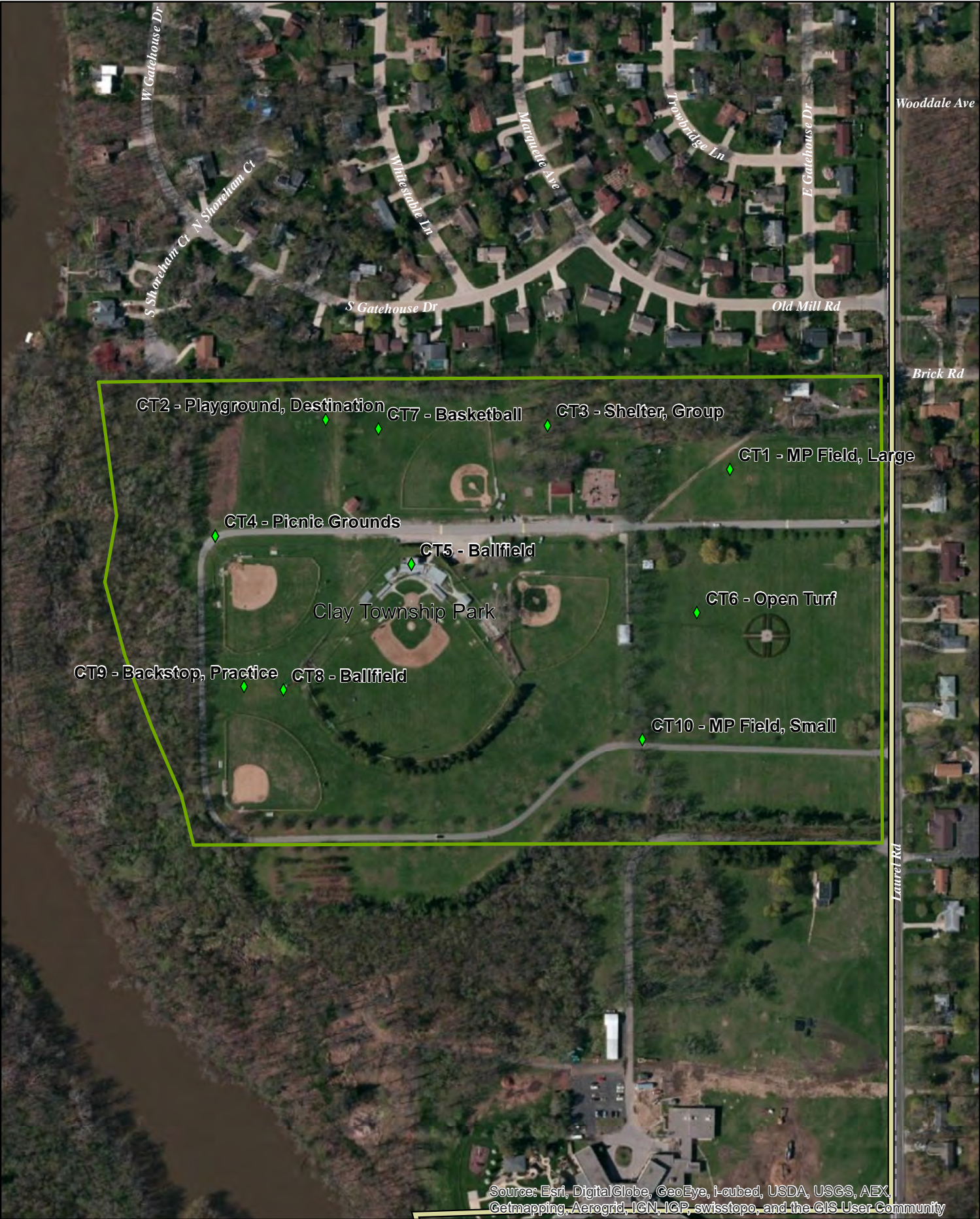

Initial Inventory Date: 8/24/2011

Clay Township Park

Updated:

52.8Total Neighborhood
GRASP® Score**116**Total Community
GRASP® Score

Approximate Park Acreage:

Owner:

Other
Park**Modifiers with Scores**

Drinking Fountains	2	Shade	2	Design and Ambiance
Seating	2	Trail Connection	2	2
BBQ Grills	2	Park Access	2	
Dog Pick-Up Station		Parking	2	
Security Lighting		Seasonal Plantings		
Bike Parking	2	Ornamental Plantings	2	
Restrooms	2	Picnic Tables	2	

General Comments**Components with Score**

MAPID	Component	Quantity	Lights	Neighborhood Score	Community Score	Comments
L203	PARCEL	1		2	2	
CT10	MP Field, Small	1		2	2	
CT9	Backstop, Practice	2		2	2	
CT8	Ballfield	2		2	2	
CT7	Basketball	0.5		1	1	very small pad and hoop
CT6	Open Turf	6		2	2	
CT5	Ballfield	2	Y	2	2	
CT4	Picnic Grounds	3		2	2	
CT3	Shelter, Group	3		2	2	
CT2	Playground, Destinat	1		2	2	
CT1	MP Field, Large	2		2	2	

Coquillard Park

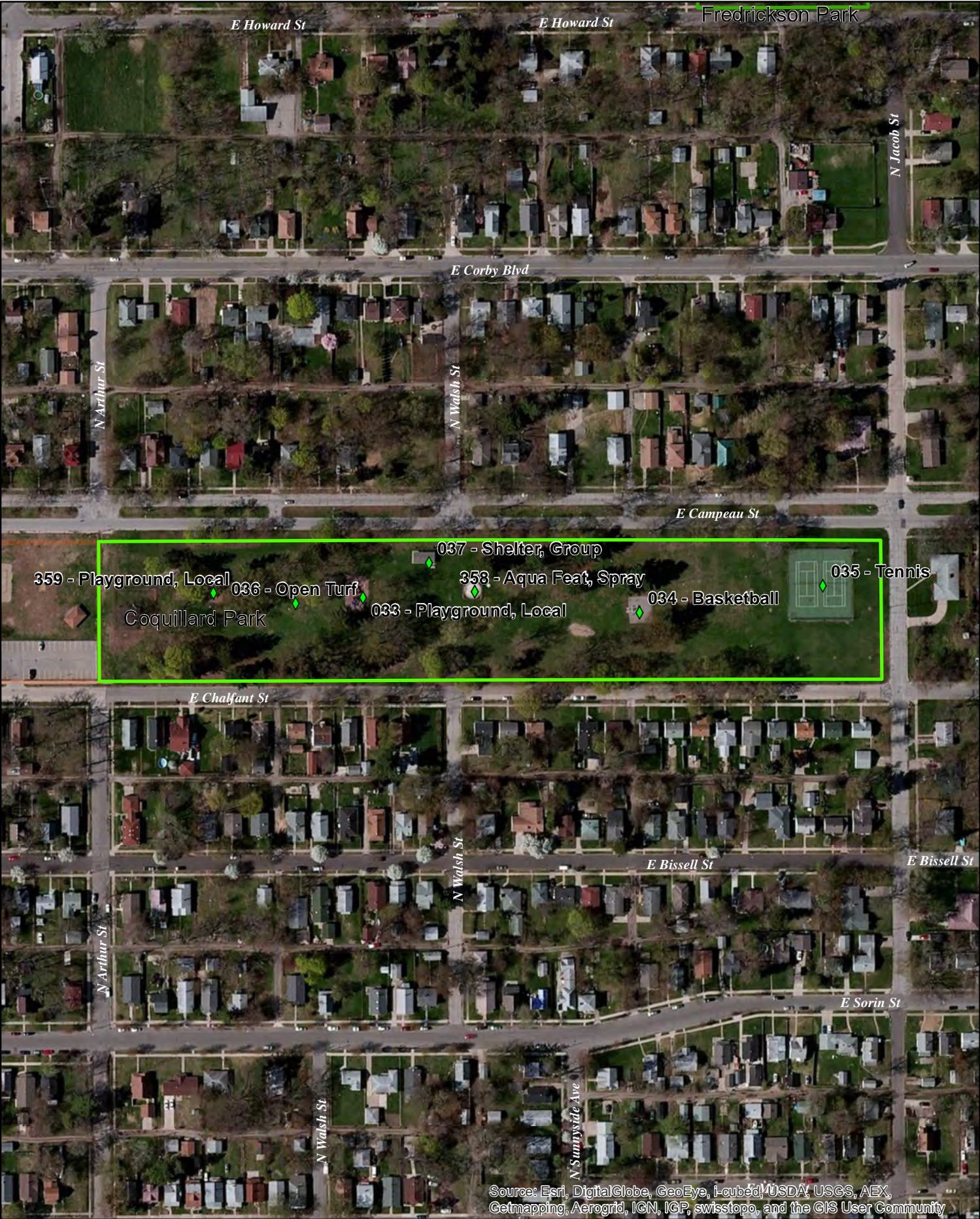

Initial Inventory Date: 8/24/2011

Coquillard Park

Updated:

35.2 Total Neighborhood
GRASP® Score

37.4 Total Community
GRASP® Score

Approximate Park Acreage: 7.3

Owner: South Bend
School Park

Modifiers with Scores

Drinking Fountains	2	Shade	2	Design and Ambiance
Seating		Trail Connection		
BBQ Grills	2	Park Access	2	
Dog Pick-Up Station		Parking		
Security Lighting	2	Seasonal Plantings		
Bike Parking		Ornamental Plantings		
Restrooms		Picnic Tables		
				2

General Comments

Components with Score

MAPID	Component	Quantity	Lights	Neighborhood Score	Community Score	Comments
L009	PARCEL	1		2	2	
359	Playground, Local	1		2	2	Childrens Playground (separate and fenced)
358	Aqua Feat, Spray	1		2	2	
036	Open Turf	1		2	2	
037	Shelter, Group	1		2	2	
035	Tennis	2		2	2	
034	Basketball	0.5		2	2	
033	Playground, Local	1		2	2	

Initial Inventory Date: 8/25/2011

East Race Trail

Updated:

26.4Total Neighborhood
GRASP® Score**46.2**Total Community
GRASP® Score

Approximate Park Acreage: 5.9

Owner:

South Bend

City Park

Modifiers with Scores

Drinking Fountains	2	Shade	2	Design and Ambiance
Seating		Trail Connection	3	
BBQ Grills		Park Access	2	
Dog Pick-Up Station		Parking		
Security Lighting		Seasonal Plantings		
Bike Parking	2	Ornamental Plantings		
Restrooms		Picnic Tables		
				3

General Comments

still some question about how to deal with these trail segments and long parcels

Components with Score

MAPID	Component	Quantity	Lights	Neighborhood Score	Community Score	Comments
L010	PARCEL	1		2	2	
ET01	Passive Node	4		2	2	rest areas/picnic tables along trail
261	Open Water	1		2	2	scenic
135	Water Access, General	1		2	2	scenic

East Race Waterway

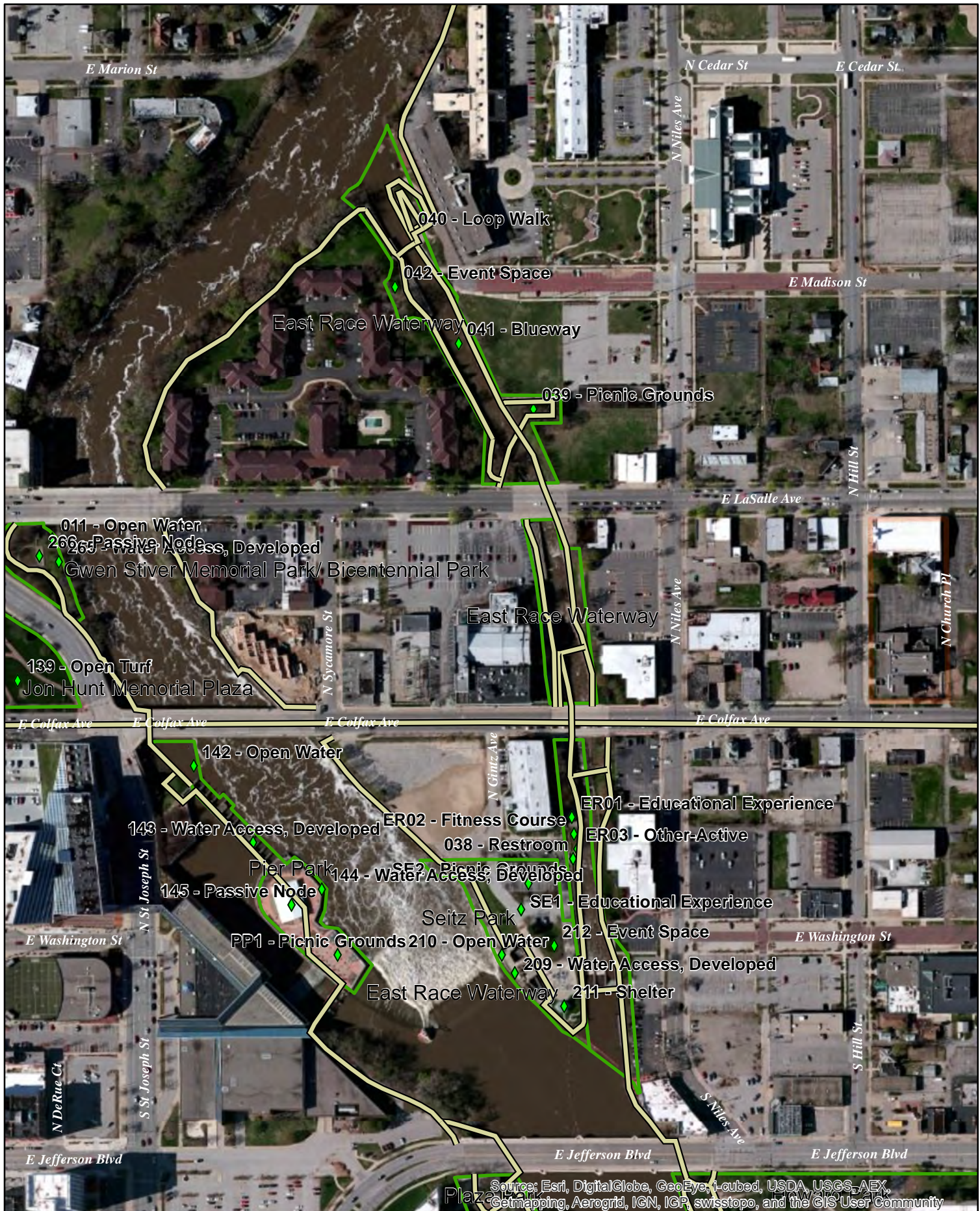

Initial Inventory Date: 8/23/2011

East Race Waterway

Updated:

52.8Total Neighborhood
GRASP® Score**52.8**Total Community
GRASP® Score

Approximate Park Acreage: 4.5

Owner:

South Bend

City Park

Modifiers with Scores

Drinking Fountains		Shade		Design and Ambiance
Seating		Trail Connection	3	3
BBQ Grills		Park Access	2	
Dog Pick-Up Station		Parking		
Security Lighting	2	Seasonal Plantings		
Bike Parking	2	Ornamental Plantings		
Restrooms		Picnic Tables		

General Comments

did not walk the whole length. Review components for accuracy

Components with Score

MAPID	Component	Quantity	Lights	Neighborhood Score	Community Score	Comments
L011	PARCEL	1		2	2	
ER03	Other - Active	1		2	2	urban whitewater rafting facility and kayak competition center
ER02	Fitness Course	1		2	2	
ER01	Educational Experience	1		2	2	
042	Event Space	1		2	2	
041	Blueway	1		2	2	
040	Loop Walk	1		2	2	
039	Picnic Grounds	1		2	2	
038	Restroom	1				

Edison Park



Initial Inventory Date: 8/24/2011

Edison Park

Updated:

19.8Total Neighborhood
GRASP® Score**19.8**Total Community
GRASP® Score

Approximate Park Acreage: 2.3

Owner: South Bend
City Park**Modifiers with Scores**

Drinking Fountains	Shade	2	Design and Ambiance
Seating	Trail Connection		2
BBQ Grills	Park Access	2	
Dog Pick-Up Station	Parking		
Security Lighting	Seasonal Plantings		
Bike Parking	Ornamental Plantings		
Restrooms	Picnic Tables		

General Comments**Components with Score**

MAPID	Component	Quantity	Lights	Neighborhood Score	Community Score	Comments
L012	PARCEL	1		2	2	
263	Playground, Local	1		2	2	
262	Tennis	1	y	0	0	no nets
044	Tennis	1	y	2	2	
043	Open Turf	1		2	2	

Elbel Golf Course



Source: Esri, DigitalGlobe, GeoEye, i-cubed, USDA, USGS, AEX, Getmapping, Aerogrid, IGN, IGP, swisstopo, and the GIS User Community



Initial Inventory Date: 8/25/2011

Elbel Golf Course

Updated:

19.2 Total Neighborhood
GRASP® Score

24 Total Community
GRASP® Score

Approximate Park Acreage: 236
Owner: South Bend
Golf Course

Modifiers with Scores

Drinking Fountains	2	Shade	2	Design and Ambiance
Seating	2	Trail Connection		
BBQ Grills		Park Access	2	
Dog Pick-Up Station		Parking	2	
Security Lighting	2	Seasonal Plantings	2	
Bike Parking		Ornamental Plantings	2	
Restrooms	2	Picnic Tables		
				2

General Comments

added clubhouse to indoor

Components with Score

MAPID	Component	Quantity	Lights	Neighborhood Score	Community Score	Comments
L013	PARCEL	1		2	2	
048	Open Water	2		2	2	
047	Driving Range	1		2	2	
046	Structure	1				clubhouse
045	Golf	1		2	2	

Erskine Golf Course

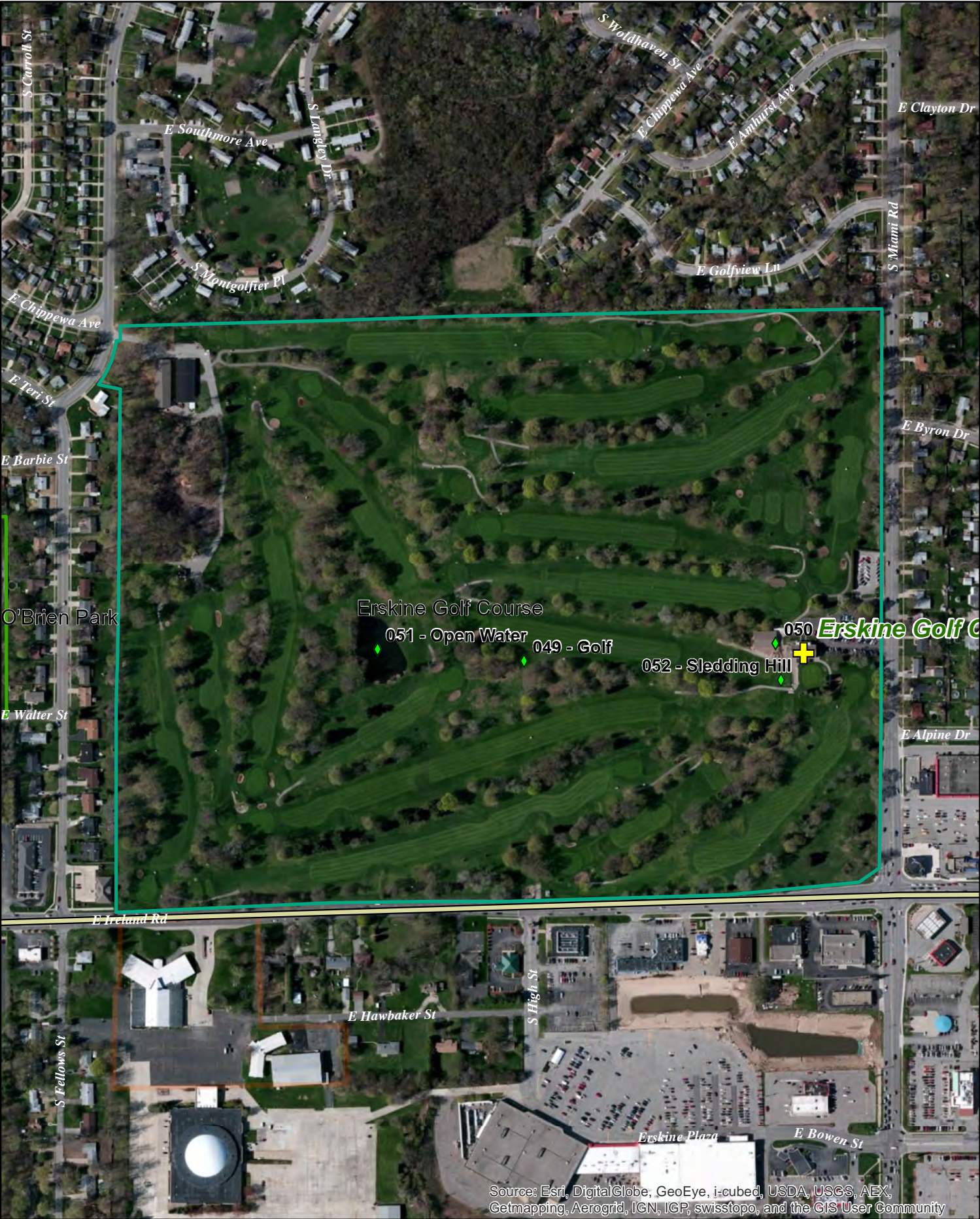

Initial Inventory Date: 8/25/2011

Erskine Golf Course

Updated:

19.2Total Neighborhood
GRASP® Score**19.2**Total Community
GRASP® Score

Approximate Park Acreage: 113

Owner: South Bend
Golf Course**Modifiers with Scores**

Drinking Fountains	2	Shade	2	Design and Ambiance
Seating	2	Trail Connection	2	
BBQ Grills		Park Access	2	
Dog Pick-Up Station		Parking	2	
Security Lighting	2	Seasonal Plantings	2	
Bike Parking		Ornamental Plantings	2	
Restrooms	2	Picnic Tables		
				2

General Comments

added clubhouse to indoor inventory

Components with Score

MAPID	Component	Quantity	Lights	Neighborhood Score	Community Score	Comments
L014	PARCEL	1		2	2	
052	Sledding Hill	1		2	2	assumed
051	Open Water	1		2	2	
050	Structure	1				clubhouse
049	Golf	1		2	2	

Fredrickson Park



Initial Inventory Date: 8/25/2011

Fredrickson Park

Updated:

17.6 Total Neighborhood
GRASP® Score

17.6 Total Community
GRASP® Score

Approximate Park Acreage: 17

Owner: South Bend
City Park

Modifiers with Scores

Drinking Fountains	Shade		Design and Ambiance
Seating	Trail Connection		2
BBQ Grills	Park Access	2	
Dog Pick-Up Station	Parking	2	
Security Lighting	Seasonal Plantings		
Bike Parking	Ornamental Plantings		
Restrooms	Picnic Tables		

General Comments

Will be example of Midwest Prairie - Nature Study

Components with Score

MAPID	Component	Quantity	Lights	Neighborhood Score	Community Score	Comments
L015	PARCEL	1		2	2	
264	Educational Experience	1		2	2	meadow for interpretative ed.
054	Loop Walk	1		2	2	
053	Open Water	1		2	2	

Fremont Park

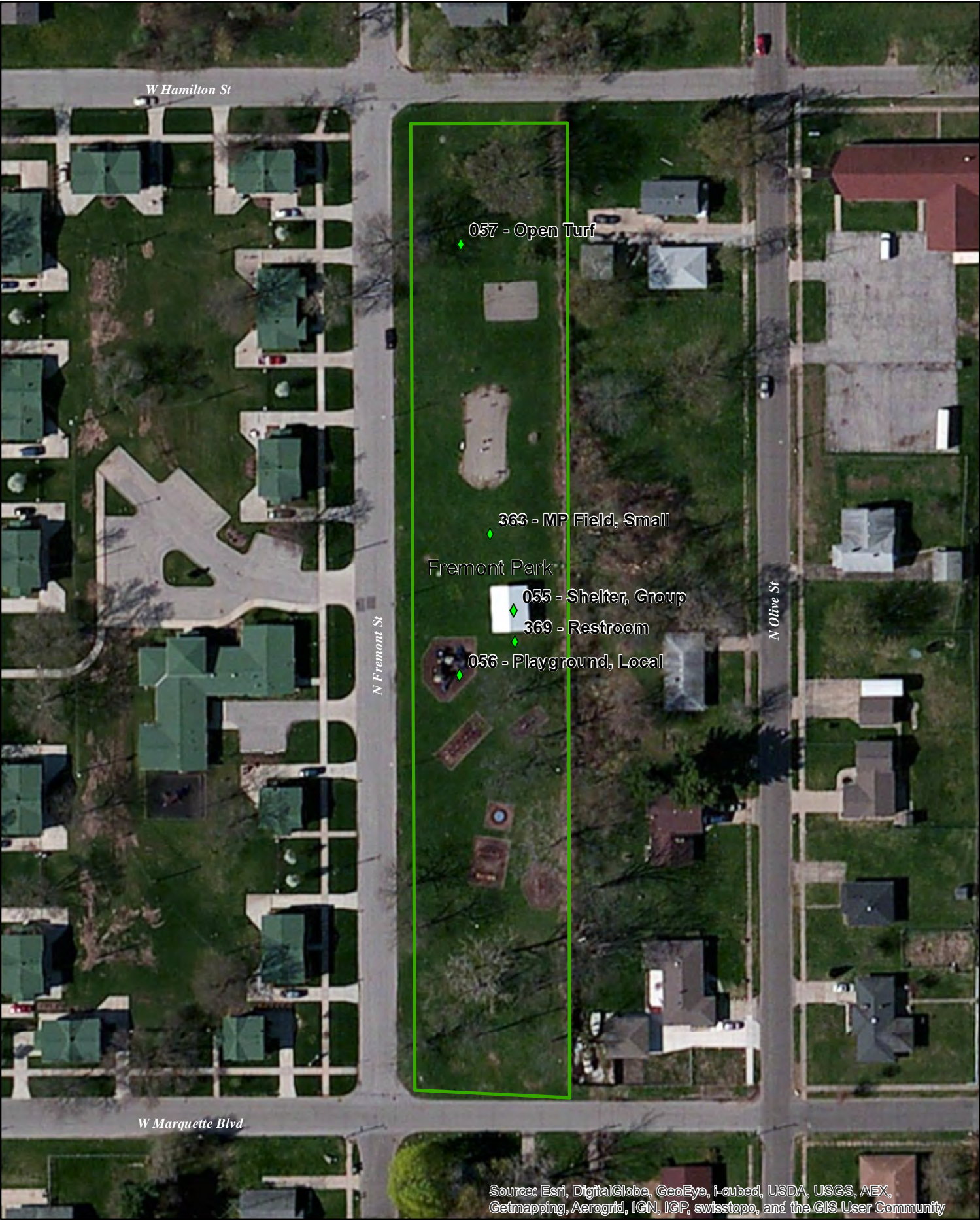

Initial Inventory Date:

Fremont Park

Updated:

24

Total Neighborhood
GRASP® Score

24

Total Community
GRASP® Score

Approximate Park Acreage: 2

Owner:

South Bend

City Park

Modifiers with Scores

Drinking Fountains		Shade	2	Design and Ambiance	
Seating	2	Trail Connection			2
BBQ Grills		Park Access	2		
Dog Pick-Up Station		Parking	2		
Security Lighting		Seasonal Plantings			
Bike Parking		Ornamental Plantings			
Restrooms	2	Picnic Tables	2		

General Comments

added picnic tables restroom and MP field, appears to be basketball on aerial has this been removed?

Components with Score

MAPID	Component	Quantity	Lights	Neighborhood Score	Community Score	Comments
L016	PARCEL	1		2	2	
369	Restroom	1				
363	MP Field, Small	1		2	2	
057	Open Turf	1		2	2	
056	Playground, Local	1		2	2	
055	Shelter, Group	1		2	2	

Gwen Stiver Memorial Park/ Bicentennial Park

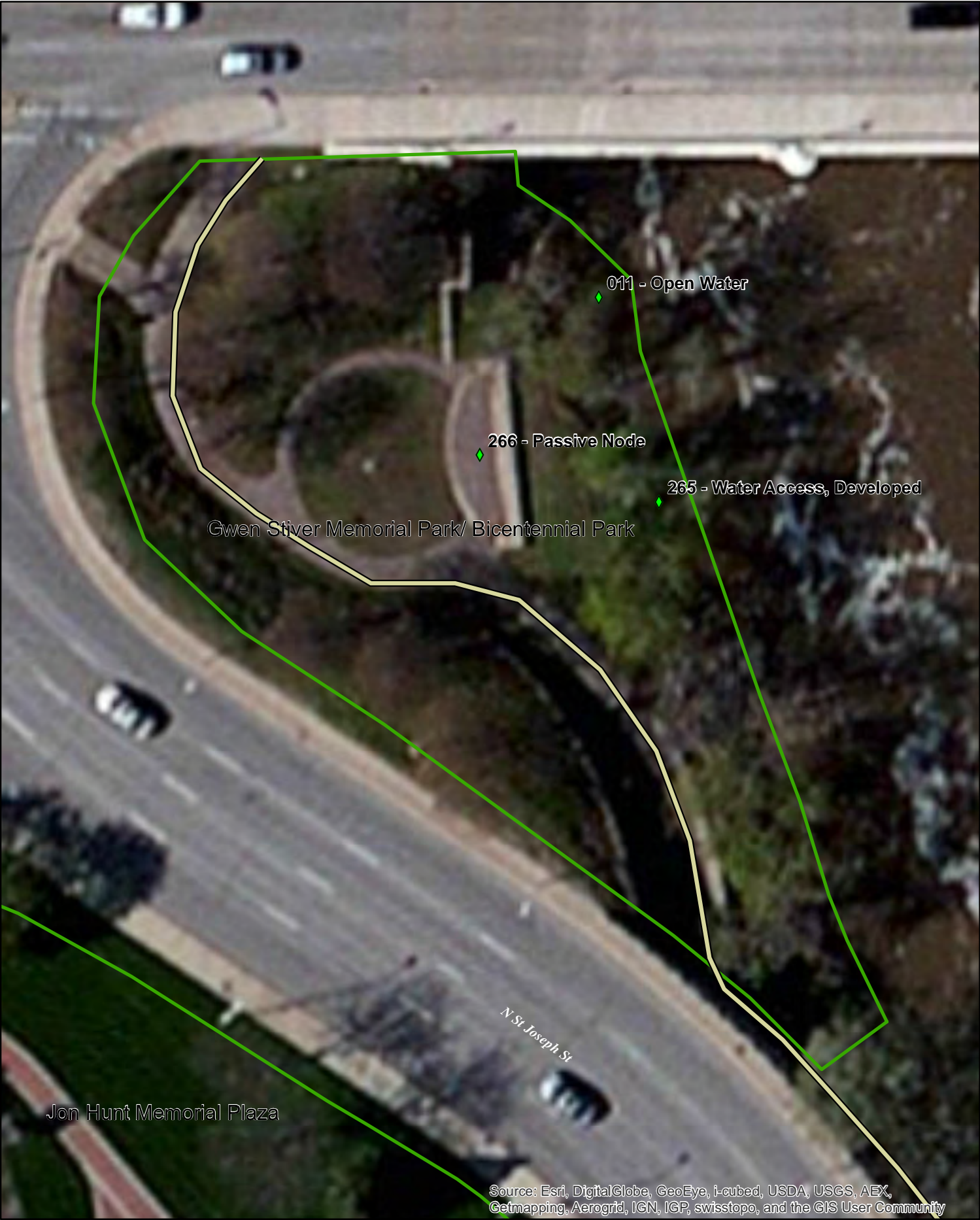

Initial Inventory Date:

Gwen Stiver Mem Park

Updated:

17.6

Total Neighborhood
GRASP® Score

17.6

Total Community
GRASP® Score

Approximate Park Acreage: 0.5

Owner:

South Bend

City Park

Modifiers with Scores

Drinking Fountains	Shade	2	Design and Ambiance 2
Seating	Trail Connection	2	
BBQ Grills	Park Access	2	
Dog Pick-Up Station	Parking		
Security Lighting	Seasonal Plantings		
Bike Parking	Ornamental Plantings		
Restrooms	Picnic Tables		

General Comments

did not visit. Verify components and scores

Components with Score

MAPID	Component	Quantity	Lights	Neighborhood Score	Community Score	Comments
L017	PARCEL	1		2	2	
266	Passive Node	1		2	2	flag poles
265	Water Access, Develop	1		2	2	
011	Open Water	1		2	2	

Helman Mini Park



Initial Inventory Date:

Helman Mini Park

Updated:

13.2Total Neighborhood
GRASP® Score**13.2**Total Community
GRASP® Score

Approximate Park Acreage: 1

Owner:

South Bend

City Park

Modifiers with Scores

Drinking Fountains	Shade	2	Design and Ambiance
Seating	Trail Connection		2
BBQ Grills	Park Access	2	
Dog Pick-Up Station	Parking		
Security Lighting	Seasonal Plantings		
Bike Parking	Ornamental Plantings		
Restrooms	Picnic Tables		

General Comments

added scores

Components with Score

MAPID	Component	Quantity	Lights	Neighborhood Score	Community Score	Comments
L018	PARCEL	1		2	2	
137	Open Turf	1		2	2	
136	Playground, Local	1		2	2	

Howard Park

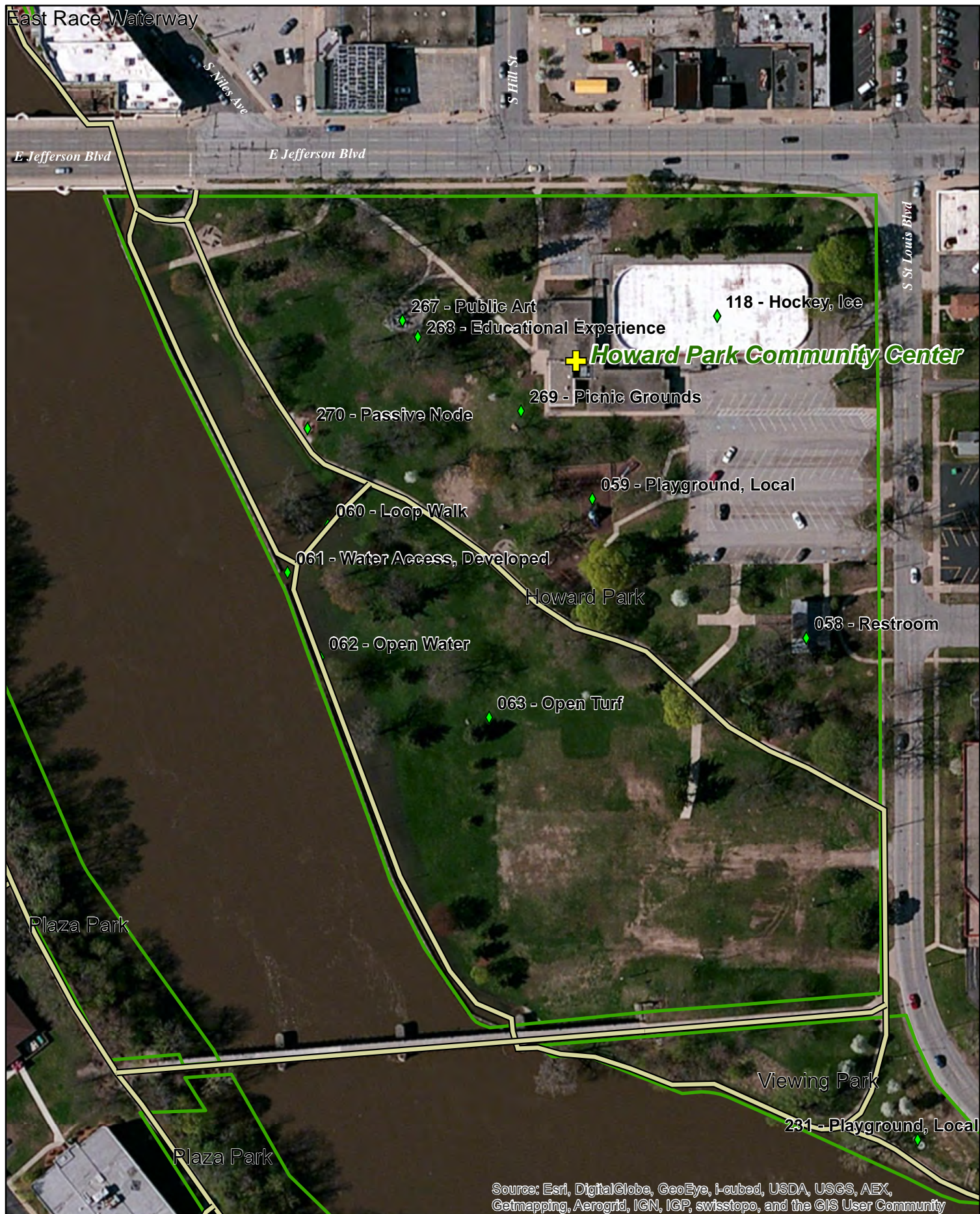

Initial Inventory Date: 8/25/2011

Howard Park

Updated:

91.8	Total Neighborhood GRASP® Score	113	Total Community GRASP® Score
-------------	------------------------------------	------------	---------------------------------

Approximate Park Acreage: 12
Owner: South Bend
City Park

Modifiers with Scores

Drinking Fountains		Shade	2	Design and Ambiance	
Seating	2	Trail Connection	3		3
BBQ Grills		Park Access	2		
Dog Pick-Up Station		Parking	2		
Security Lighting	2	Seasonal Plantings			
Bike Parking		Ornamental Plantings			
Restrooms	2	Picnic Tables	2		

General Comments

Components with Score

MAPID	Component	Quantity	Lights	Neighborhood Score	Community Score	Comments
L019	PARCEL	1		2	2	
270	Passive Node	4		2	2	
269	Picnic Grounds	1		2	2	
268	Educational Experience	1		2	2	interp. Signage
267	Public Art	1		2	2	vets memorial
118	Hockey, Ice	1		2	2	needs glass barrier or fence
063	Open Turf	1		2	2	
062	Open Water	1		3	3	nice view of river
061	Water Access, Develop	1		2	2	Esplanade
060	Loop Walk	1		2	2	
059	Playground, Destinat	1		3	3	nicely equiped and pleasant location
058	Restroom	1				

Jon Hunt Memorial Plaza

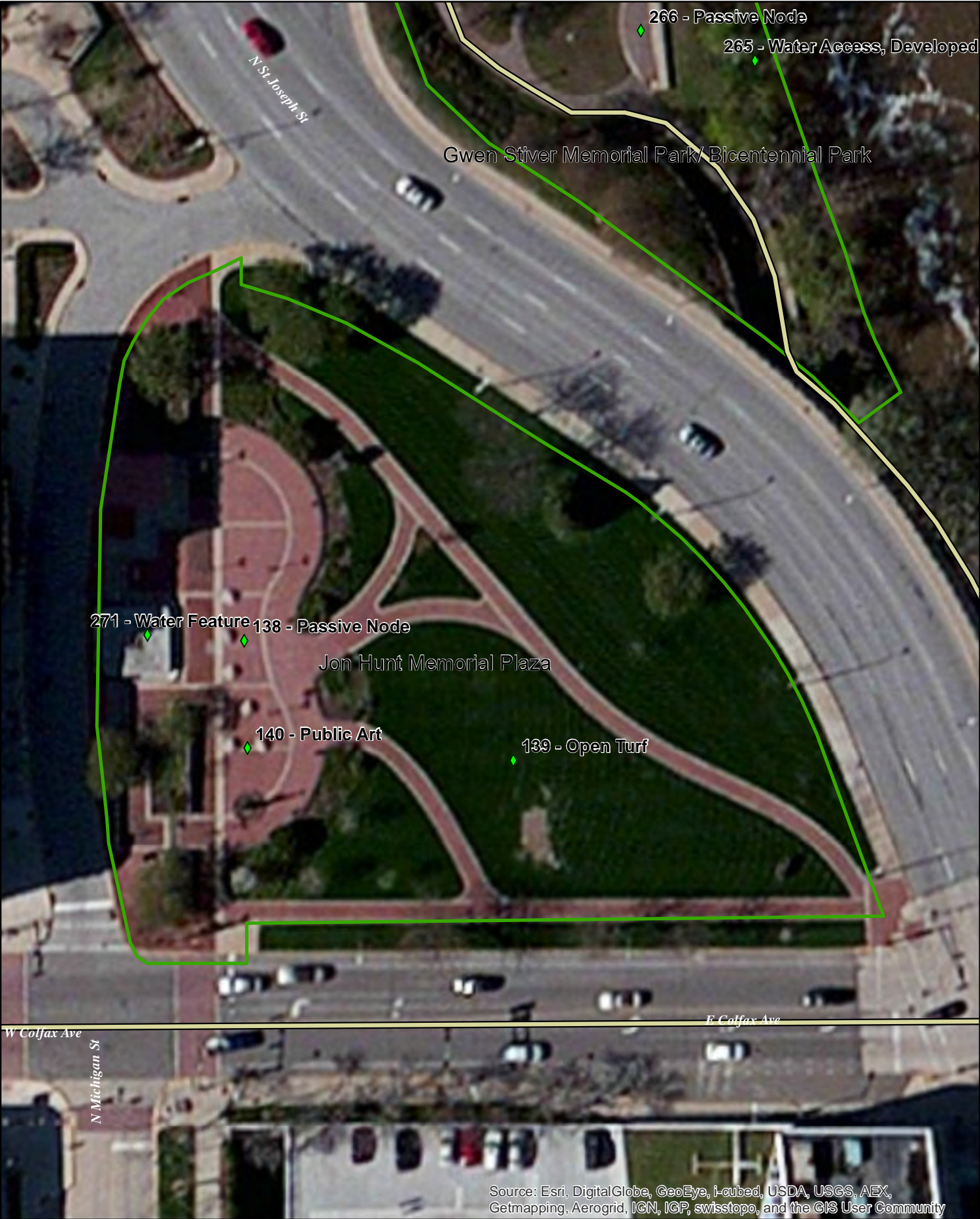

Initial Inventory Date: 8/25/2011

Jon Hunt Memorial Plaza

Updated:

46.8Total Neighborhood
GRASP® Score**46.8**Total Community
GRASP® Score

Approximate Park Acreage: 1.2

Owner:

South Bend

City Park

Modifiers with Scores

Drinking Fountains		Shade		Design and Ambiance
Seating	2	Trail Connection		3
BBQ Grills		Park Access	2	
Dog Pick-Up Station		Parking		
Security Lighting	2	Seasonal Plantings	3	
Bike Parking		Ornamental Plantings	3	
Restrooms		Picnic Tables	2	

General Comments

nice plaza

Components with Score

MAPID	Component	Quantity	Lights	Neighborhood Score	Community Score	Comments
L020	PARCEL	1		2	2	
271	Water Feature	1		3	3	impressive fountain
140	Public Art	1		3	3	several good pieces
139	Open Turf	1		2	2	
138	Passive Node	1		3	3	

Keller Park

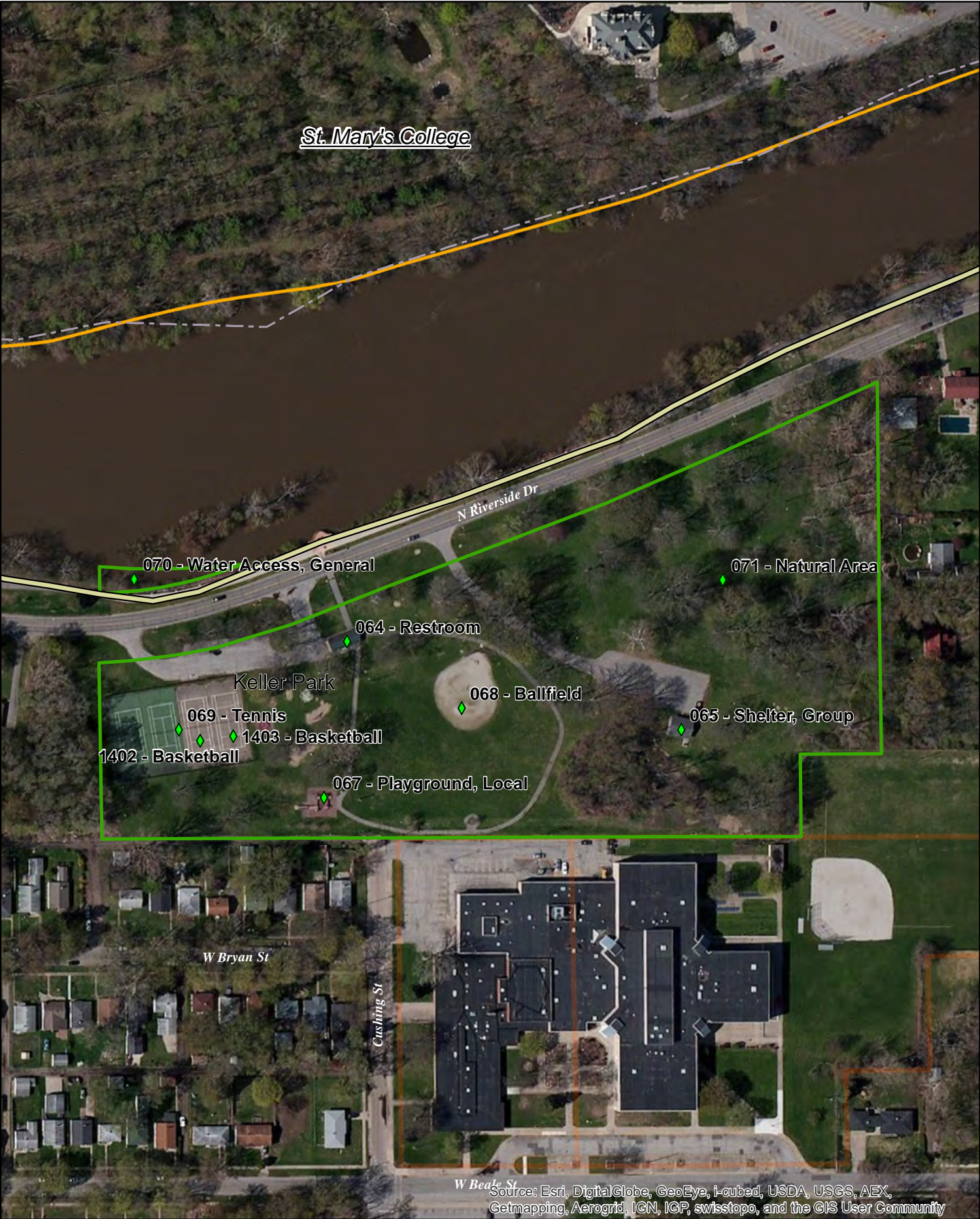

Initial Inventory Date: 8/23/2011

Keller Park

Updated:

57.6

Total Neighborhood
GRASP® Score

57.6

Total Community
GRASP® Score

Approximate Park Acreage: 11

Owner:

South Bend

City Park

Modifiers with Scores

Drinking Fountains	2	Shade	3	Design and Ambiance
Seating	2	Trail Connection	2	
BBQ Grills	2	Park Access	2	
Dog Pick-Up Station		Parking	2	
Security Lighting	2	Seasonal Plantings		
Bike Parking		Ornamental Plantings		
Restrooms	2	Picnic Tables		
				3

General Comments

Components with Score

MAPID	Component	Quantity	Lights	Neighborhood Score	Community Score	Comments
1403	Basketball	0.5		2	2	Keller Park, two half-court basketball goals installed, replacing two tennis courts
1402	Basketball	0.5		2	2	Keller Park, two half-court basketball goals installed, replacing two tennis courts
L021	PARCEL	1		2	2	
071	Natural Area	1		1	1	small area
070	Water Access, General	1		1	1	across the street
069	Tennis	2	n	2	2	
068	Ballfield	1	n	2	2	
067	Playground, Local	1		2	2	
065	Shelter, Group	1		2	2	
064	Restroom	1				

Kelly Park



Initial Inventory Date: 8/24/2011

Kelly Park

Updated:

28.8Total Neighborhood
GRASP® Score**26.4**Total Community
GRASP® Score

Approximate Park Acreage: 1.1

Owner:

South Bend

City Park

Modifiers with Scores

Drinking Fountains	2	Shade	2	Design and Ambiance
Seating	2	Trail Connection		
BBQ Grills	2	Park Access	2	
Dog Pick-Up Station		Parking		
Security Lighting		Seasonal Plantings		
Bike Parking	2	Ornamental Plantings		
Restrooms	2	Picnic Tables	2	
				2

General Comments**Components with Score**

MAPID	Component	Quantity	Lights	Neighborhood Score	Community Score	Comments
L022	PARCEL	1		2	2	
076	Playground, Local	1		2	2	
075	MP Field, Small	1		2	2	
074	Basketball	0.5		2	2	
073	Shelter, Group	1		2	2	
072	Restroom	1		2	2	

Kennedy Park

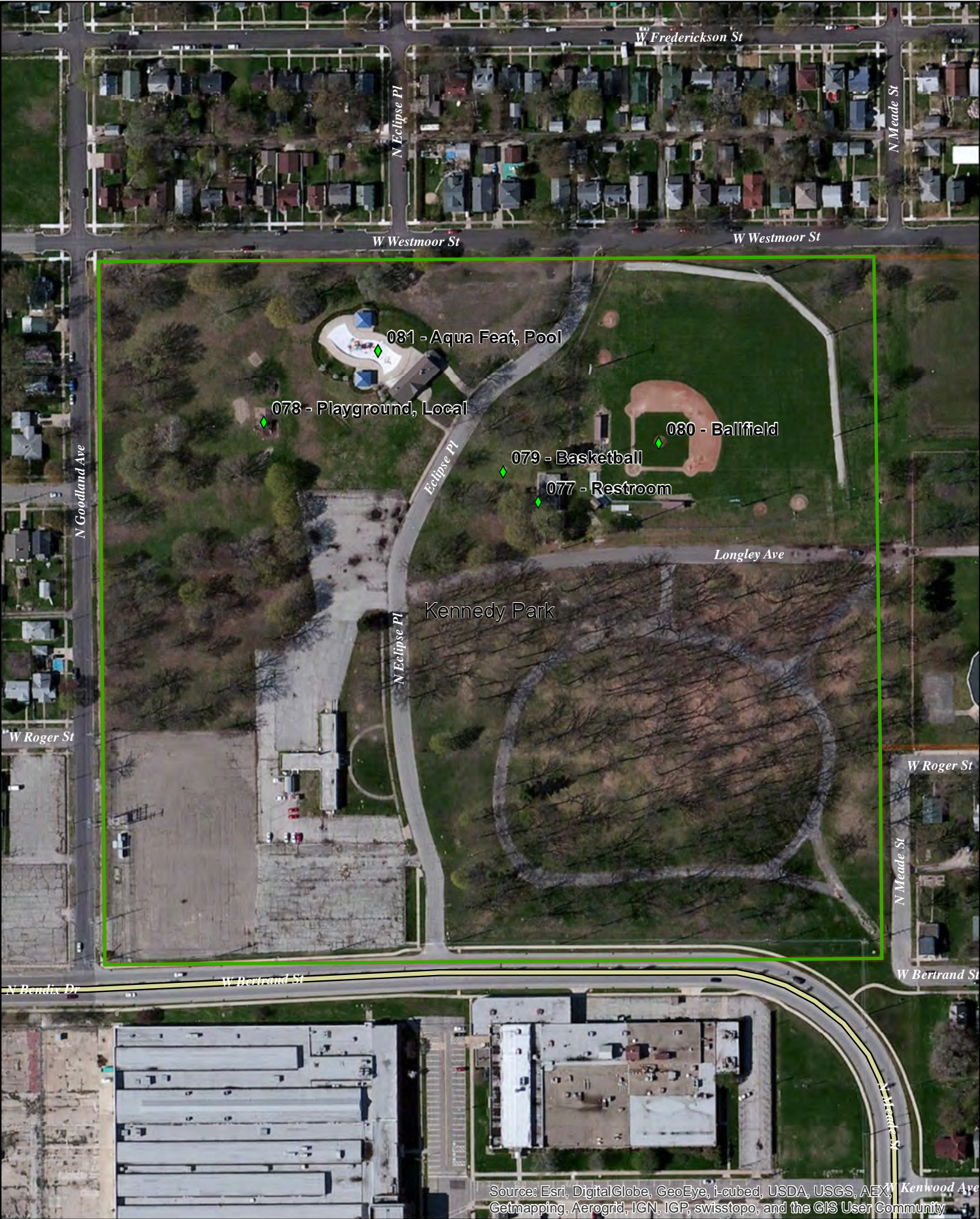

Initial Inventory Date: 8/23/2011

Kennedy Park

Updated:

33.6	Total Neighborhood GRASP® Score	31.2	Total Community GRASP® Score
-------------	------------------------------------	-------------	---------------------------------

Approximate Park Acreage: 31
Owner: South Bend
City Park

Modifiers with Scores

Drinking Fountains	2	Shade	2	Design and Ambiance
Seating	1	Trail Connection		
BBQ Grills		Park Access	2	
Dog Pick-Up Station		Parking	2	
Security Lighting	2	Seasonal Plantings		
Bike Parking		Ornamental Plantings		
Restrooms	2	Picnic Tables	2	
				2

General Comments

Components with Score

MAPID	Component	Quantity	Lights	Neighborhood Score	Community Score	Comments
L023	PARCEL	1		2	2	
081	Aqua Feat, Pool	1		3	3	shallow wading pool, spray ground/splash pool
080	Ballfield	1	y	2	2	
079	Basketball	0.5	n	2	2	recent install
078	Playground, Local	1		2	2	
077	Restroom	1		2	2	

LaSalle Landing Park

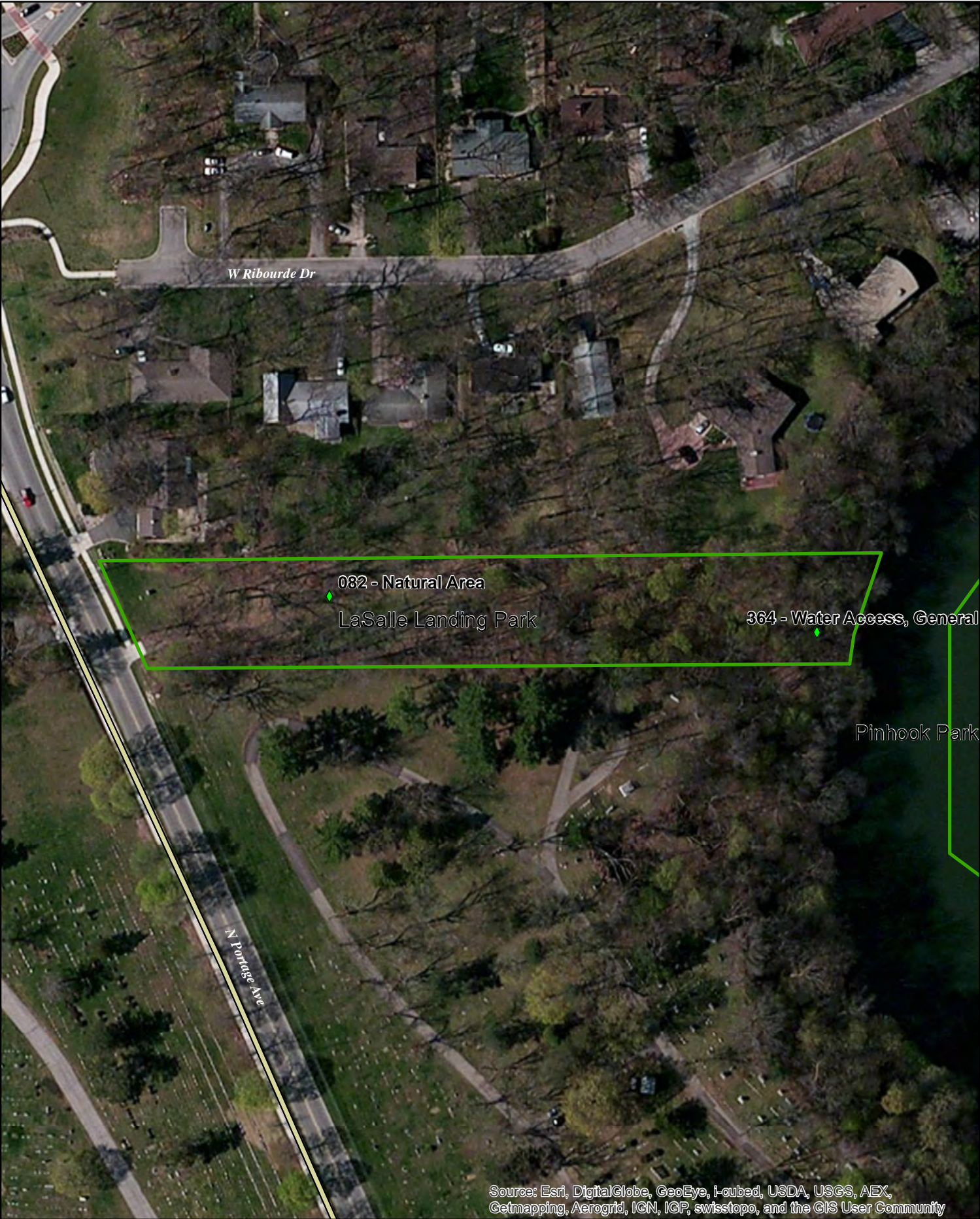

Source: Esri, DigitalGlobe, GeoEye, i-cubed, USDA, USGS, AEX, Getmapping, Aerogrid, IGN, IGP, swisstopo, and the GIS User Community



Initial Inventory Date:

LaSalle Landing Park

Updated:

11

Total Neighborhood
GRASP® Score

11

Total Community
GRASP® Score

Approximate Park Acreage: 1.5

Owner:

South Bend

City Park

Modifiers with Scores

Drinking Fountains	Shade	2	Design and Ambiance
Seating	Trail Connection		2
BBQ Grills	Park Access	1	
Dog Pick-Up Station	Parking		
Security Lighting	Seasonal Plantings		
Bike Parking	Ornamental Plantings		
Restrooms	Picnic Tables		

General Comments

added water access general

Components with Score

MAPID	Component	Quantity	Lights	Neighborhood Score	Community Score	Comments
L024	PARCEL	1		2	2	
364	Water Access, General	1		1	1	limited access
082	Natural Area	1		2	2	

LaSalle Park

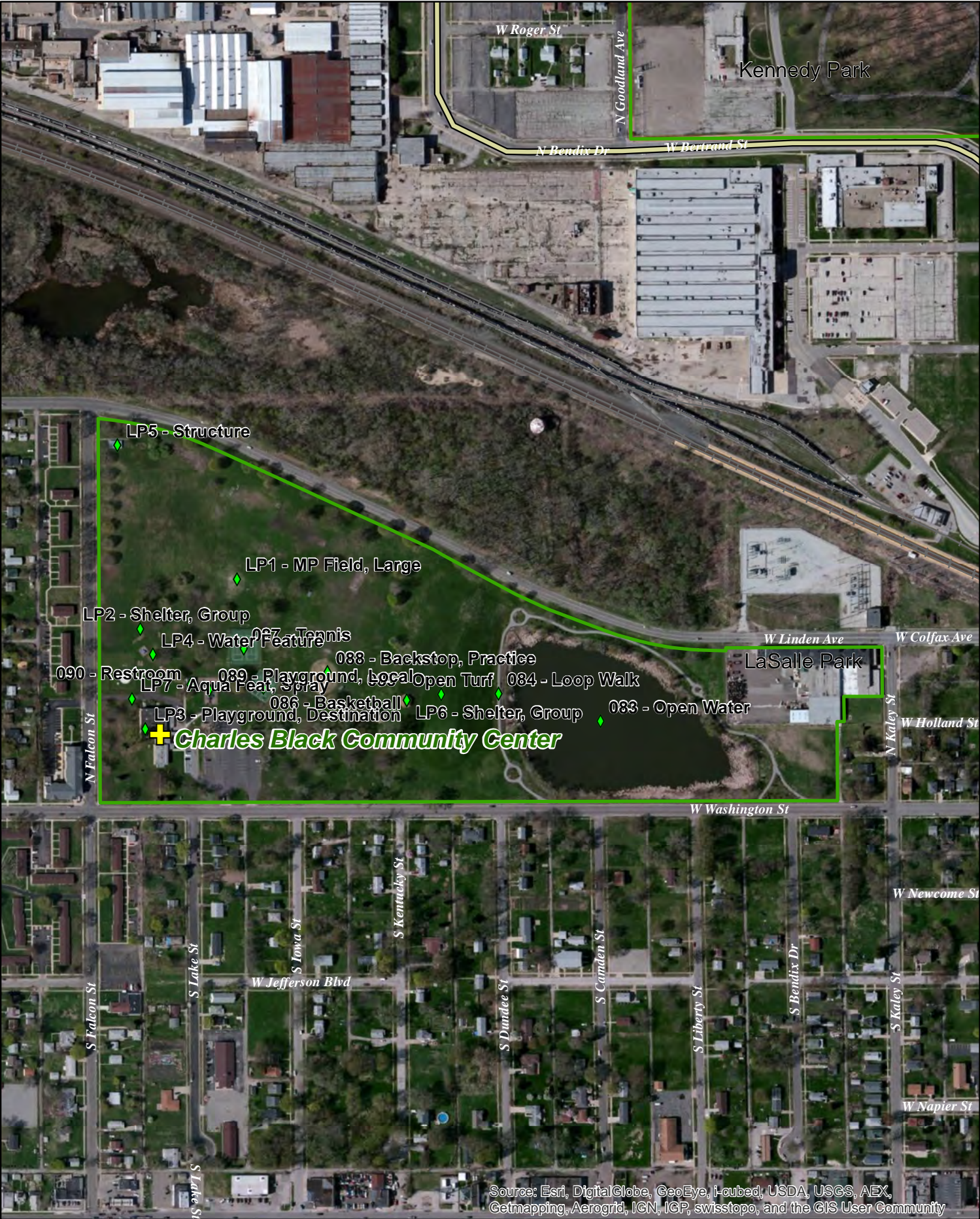

Initial Inventory Date: 8/23/2011

LaSalle Park

Updated:

75.6 Total Neighborhood
GRASP® Score

98.4 Total Community
GRASP® Score

Approximate Park Acreage: 44

Owner: South Bend
City Park

Modifiers with Scores

Drinking Fountains	2	Shade	2	Design and Ambiance
Seating	1	Trail Connection		
BBQ Grills	1	Park Access	2	
Dog Pick-Up Station		Parking	2	
Security Lighting	2	Seasonal Plantings		
Bike Parking		Ornamental Plantings		
Restrooms	2	Picnic Tables		
				2

General Comments

Components with Score

MAPID	Component	Quantity	Lights	Neighborhood Score	Community Score	Comments
LP1	MP Field, Large	1		2	2	very large for several fields
084	Loop Walk	1		2	2	
085	Open Turf	1		2	2	Has big hill
086	Basketball	2	Y	3	3	nice surface, great condition
087	Tennis	2	Y	2	2	
088	Backstop, Practice	1		2	2	
083	Open Water	1		2	2	
090	Restroom	1				
LP7	Aqua Feat, Spray	1		2	2	
LP2	Shelter, Group	1		2	2	
LP3	Playground, Destinat	1		2	2	next to Rec Center
LP4	Aqua Feat, Spray	1		2	2	spraypad
LP5	Structure	1				has small classroom space for after school programs
LP6	Shelter, Group	1		2	2	NW corner of park
L025	PARCEL	1		2	2	
089	Playground, Local	2		2	2	

Leeper Park



Initial Inventory Date: 8/23/2011

Leeper Park

Updated:

72

Total Neighborhood
GRASP® Score

178

Total Community
GRASP® Score

Approximate Park Acreage: 28

Owner:

South Bend

City Park

Modifiers with Scores

Drinking Fountains	2	Shade	2	Design and Ambiance
Seating	2	Trail Connection		
BBQ Grills		Park Access	2	
Dog Pick-Up Station		Parking	2	
Security Lighting	2	Seasonal Plantings	2	
Bike Parking		Ornamental Plantings	2	
Restrooms	2	Picnic Tables	2	
				2

General Comments

Components with Score

MAPID	Component	Quantity	Lights	Neighborhood Score	Community Score	Comments
L026	PARCEL	1		2	2	
LE6	Playground, Local	2		2	2	
LE5	Garden, Display	1		2	2	Kore Garden
LE4	Event Space	1		2	2	Unique feature, amphitheatre
LE3	Shelter	1		1	1	brick pavillion w/restrooms, needs repairs
LE2	Garden, Display	1		2	1	Braille Garden
LE1	Educational Experience	1		2	2	historic cabin
101	MP Field, Large	1	N	2	2	practice backstop
100	Tennis	15		2	3	
099	Complex, Tennis	1	Y	2	2	
098	Open Turf	1		2	2	
097	Open Water	1		2	2	duck pond
096	Water Access, General	1		2	2	
095	Open Water	1		2	2	
094	Passive Node	1		2	2	

Marshall Park

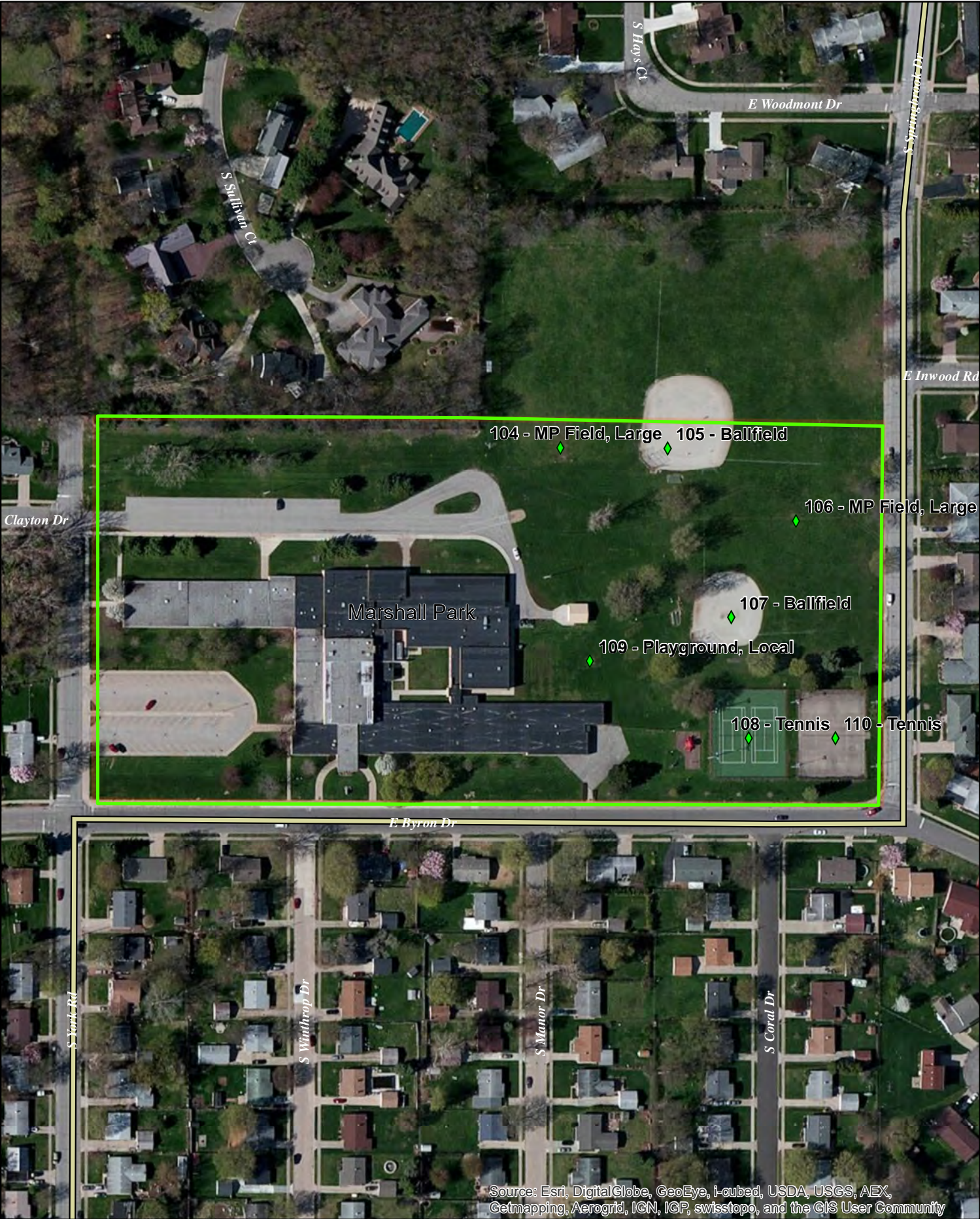

Initial Inventory Date:

Marshall Park

Updated:

33

Total Neighborhood
GRASP® Score

41.8

Total Community
GRASP® Score

Approximate Park Acreage: 14

Owner:

South Bend

School Park

Modifiers with Scores

Drinking Fountains	Shade	2	Design and Ambiance
Seating	Trail Connection		2
BBQ Grills	Park Access		
Dog Pick-Up Station	Parking		
Security Lighting	Seasonal Plantings		
Bike Parking	Ornamental Plantings		
Restrooms	Picnic Tables		

General Comments

Components with Score

MAPID	Component	Quantity	Lights	Neighborhood Score	Community Score	Comments
L028	PARCEL	1		2	2	
110	Tennis	2		2	2	shared
109	Playground, Local	1		2	2	shared
108	Tennis	2		2	2	shared
107	Ballfield	1		2	2	shared
106	MP Field, Large	1		2	2	shared
105	Ballfield	1		2	2	shared
104	MP Field, Large	1		1	1	shared

Martin Luther King Jr. Park



Initial Inventory Date: 8/23/2011

Martin Luther King Jr.

Updated:

38.4Total Neighborhood
GRASP® Score**52.8**Total Community
GRASP® Score

Approximate Park Acreage: 5.6

Owner:

South Bend

City Park

Modifiers with Scores

Drinking Fountains	2	Shade	2	Design and Ambiance 2
Seating	2	Trail Connection	2	
BBQ Grills		Park Access	2	
Dog Pick-Up Station		Parking	2	
Security Lighting	2	Seasonal Plantings		
Bike Parking		Ornamental Plantings		
Restrooms	2	Picnic Tables	2	

General Comments

drinking fountains inside

Components with Score

MAPID	Component	Quantity	Lights	Neighborhood Score	Community Score	Comments
L029	PARCEL	1		2	2	
MLK1	Aqua Feat, Spray	1		2	2	spraypad
117	MP Field, Small	1		2	2	
115	Basketball	2	Y	2	2	
114	Basketball	2	Y	2	2	tennis is being converted to bb
113	Ballfield	1		1	1	doesn't get much use
112	Playground, Destinatio	1		3	3	large playstructure
111	Restroom	1				inside rec center

Mary Gibbard Park

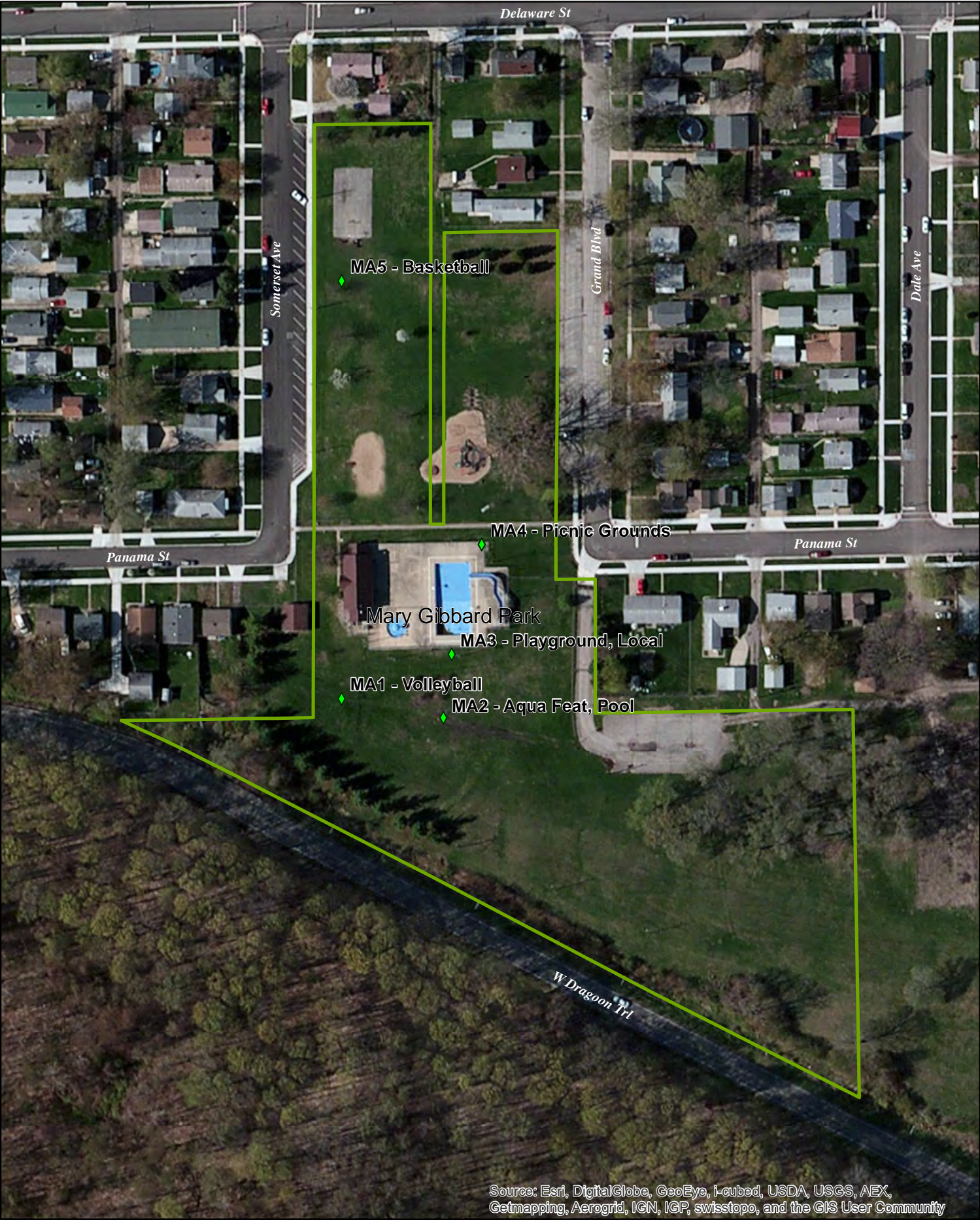

Source: Esri, DigitalGlobe, GeoEye, i-cubed, USDA, USGS, AEX, Getmapping, Aerogrid, IGN, IGP, swisstopo, and the GIS User Community



Initial Inventory Date:

Mary Gibbard Park

Updated:

26.4 Total Neighborhood
GRASP® Score

26.4 Total Community
GRASP® Score

Approximate Park Acreage:

Owner:

Other
Park

Modifiers with Scores

Drinking Fountains		Shade	2	Design and Ambiance	
Seating	2	Trail Connection			2
BBQ Grills		Park Access	2		
Dog Pick-Up Station		Parking	2		
Security Lighting	2	Seasonal Plantings			
Bike Parking		Ornamental Plantings			
Restrooms		Picnic Tables	2		

General Comments

Mishawaka little league has three fields on the east end of this park

Components with Score

MAPID	Component	Quantity	Lights	Neighborhood Score	Community Score	Comments
L202	PARCEL	1		2	2	
MA5	Basketball	1		1	1	broken backstop one side
MA4	Picnic Grounds	1		2	2	
MA3	Playground, Local	1		2	2	
MA2	Aqua Feat, Pool	1		2	2	
MA1	Volleyball	1		2	2	

Muessel Grove Park

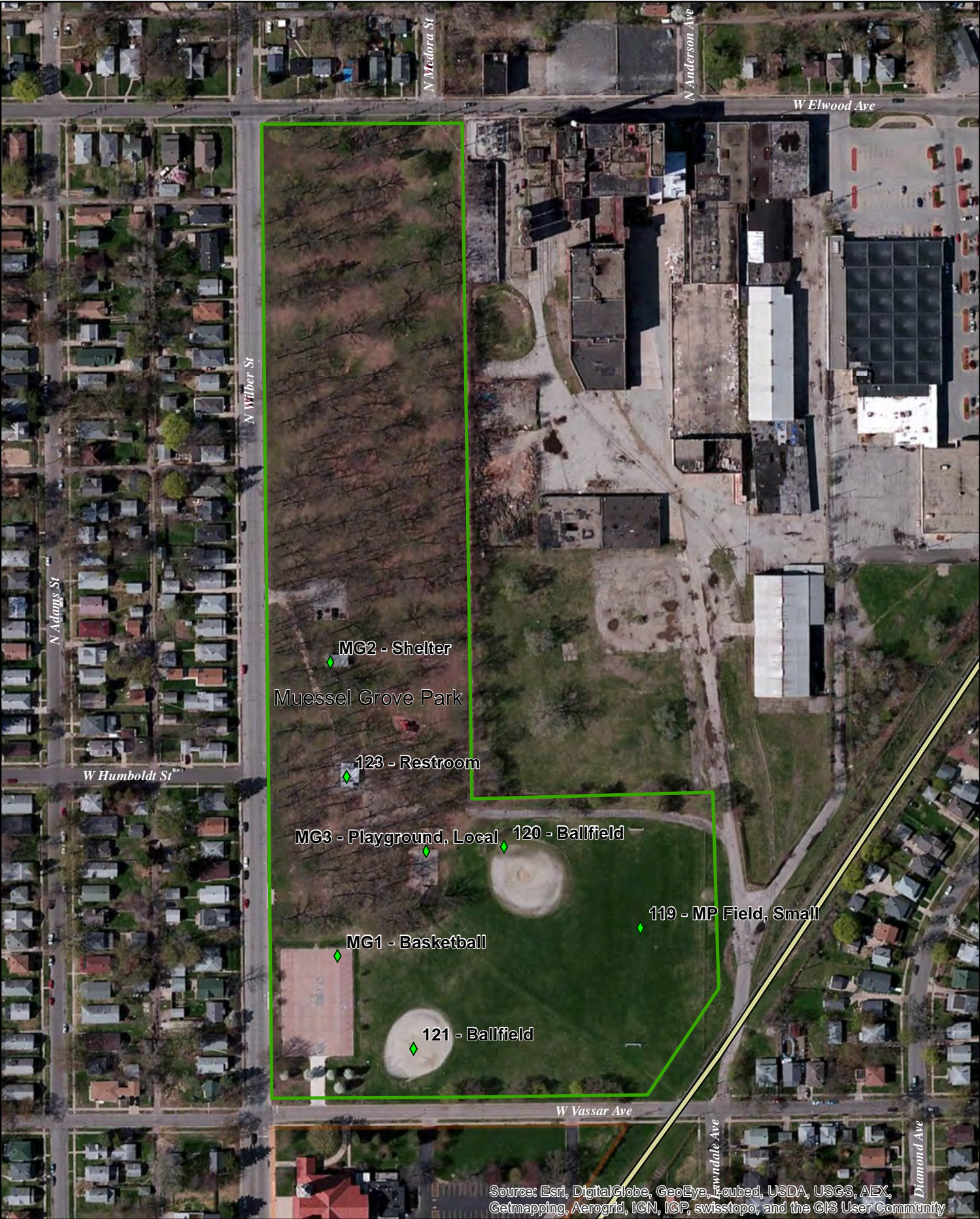

Initial Inventory Date: 8/23/2011

Muessel Grove Park

Updated:

33.6Total Neighborhood
GRASP® Score**33.6**Total Community
GRASP® Score

Approximate Park Acreage: 17

Owner:

South Bend

City Park

Modifiers with Scores

Drinking Fountains	2	Shade	2	Design and Ambiance
Seating	2	Trail Connection		2
BBQ Grills	2	Park Access	2	
Dog Pick-Up Station		Parking	2	
Security Lighting	2	Seasonal Plantings		
Bike Parking		Ornamental Plantings		
Restrooms	2	Picnic Tables	2	

General Comments**Components with Score**

MAPID	Component	Quantity	Lights	Neighborhood Score	Community Score	Comments
L030	PARCEL	1		2	2	
MG3	Playground, Local	1		2	2	
MG2	Shelter	1		2	2	
MG1	Basketball	1		2	2	
123	Restroom	1				
121	Ballfield	1	N	2	2	
120	Ballfield	1	N	2	2	
119	MP Field, Small	1		2	2	

Nokomis Park



Source: Esri, DigitalGlobe, GeoEye, i-cubed, USDA, USGS, AEX, Getmapping, Aerogrid, IGN, IGP, swisstopo, and the GIS User Community



Initial Inventory Date: 8/23/2011

Nokomis Park

Updated:

8.8Total Neighborhood
GRASP® Score**8.8**Total Community
GRASP® Score

Approximate Park Acreage: 1.7

Owner:

South Bend

City Park

Modifiers with Scores

Drinking Fountains	Shade	2	Design and Ambiance
Seating	Trail Connection		2
BBQ Grills	Park Access	2	
Dog Pick-Up Station	Parking		
Security Lighting	Seasonal Plantings		
Bike Parking	Ornamental Plantings		
Restrooms	Picnic Tables		

General Comments

green space in nghd

Components with Score

MAPID	Component	Quantity	Lights	Neighborhood Score	Community Score	Comments
L032	PARCEL	1		2	2	
124	Passive Node	1		2	2	

Source: Esri, Digital Globe, GeoEye, i-cubed, USDA, USGS, AEX, Getmapping, Aerogrid, IGN, IGP, swisstopo, and the GIS User Community

Initial Inventory Date: 8/24/2011

Northside Blvd Rvrway

Updated:

13.2Total Neighborhood
GRASP® Score**13.2**Total Community
GRASP® Score

Approximate Park Acreage: 5.1

Owner:

South Bend

City Park

Modifiers with Scores

Drinking Fountains	Shade	2	Design and Ambiance
Seating	Trail Connection	3	
BBQ Grills	Park Access	2	
Dog Pick-Up Station	Parking	2	
Security Lighting	Seasonal Plantings		
Bike Parking	Ornamental Plantings		
Restrooms	Picnic Tables		
			2

General Comments

trail corridor along east bank in addition to college boat launch

Components with Score

MAPID	Component	Quantity	Lights	Neighborhood Score	Community Score	Comments
L033	PARCEL	1		2	2	
126	Open Water	1		2	2	
125	Water Access, Develop	1		2	2	boat ramp

O'Brien Park



Initial Inventory Date: 8/25/2011

Obrien Park

Updated:

99

Total Neighborhood
GRASP® Score

99

Total Community
GRASP® Score

Approximate Park Acreage:

Owner:

South Bend

City Park

Modifiers with Scores

Drinking Fountains	2	Shade	2	Design and Ambiance
Seating	2	Trail Connection	2	
BBQ Grills	2	Park Access	2	
Dog Pick-Up Station		Parking	2	
Security Lighting	2	Seasonal Plantings	2	
Bike Parking	2	Ornamental Plantings	2	
Restrooms	2	Picnic Tables		
				3

General Comments

Components with Score

MAPID	Component	Quantity	Lights	Neighborhood Score	Community Score	Comments
OB11	Aqua Feat, Spray	1		2	2	
L206	PARCEL	1		2	2	
OB10	Open Water	1		2	2	duck pond
OB9	Open Turf	1		2	2	
OB8	Shelter	1		2	2	
OB7	Shelter	1		2	2	
OB6	Aqua Feat, Spray	1		2	2	spraypad
OB5	Skate Park	1		3	3	successful
OB4	Playground, Local	1		2	2	
OB3	MP Field, Large	1		2	2	football field
OB2	MP Field, Large	1		2	2	
OB1	Natural Area	1		2	2	

Parkovash Park



Source: Esri, DigitalGlobe, GeoEye, i-cubed, USDA, USGS, AEX, Getmapping, Aerogrid, IGN, IGP, swisstopo, and the GIS User Community



Initial Inventory Date: 8/23/2011

Parkovash Park

Updated:

9.6

Total Neighborhood
GRASP® Score

9.6

Total Community
GRASP® Score

Approximate Park Acreage: 1.1

Owner:

South Bend

City Park

Modifiers with Scores

Drinking Fountains	2	Shade	2	Design and Ambiance
Seating	2	Trail Connection		
BBQ Grills		Park Access	2	
Dog Pick-Up Station		Parking		
Security Lighting	2	Seasonal Plantings		
Bike Parking		Ornamental Plantings		
Restrooms		Picnic Tables	2	
				2

General Comments

Components with Score

MAPID	Component	Quantity	Lights	Neighborhood Score	Community Score	Comments
L034	PARCEL	1		2	2	
141	Playground, Local	1		2	2	

Pier Park

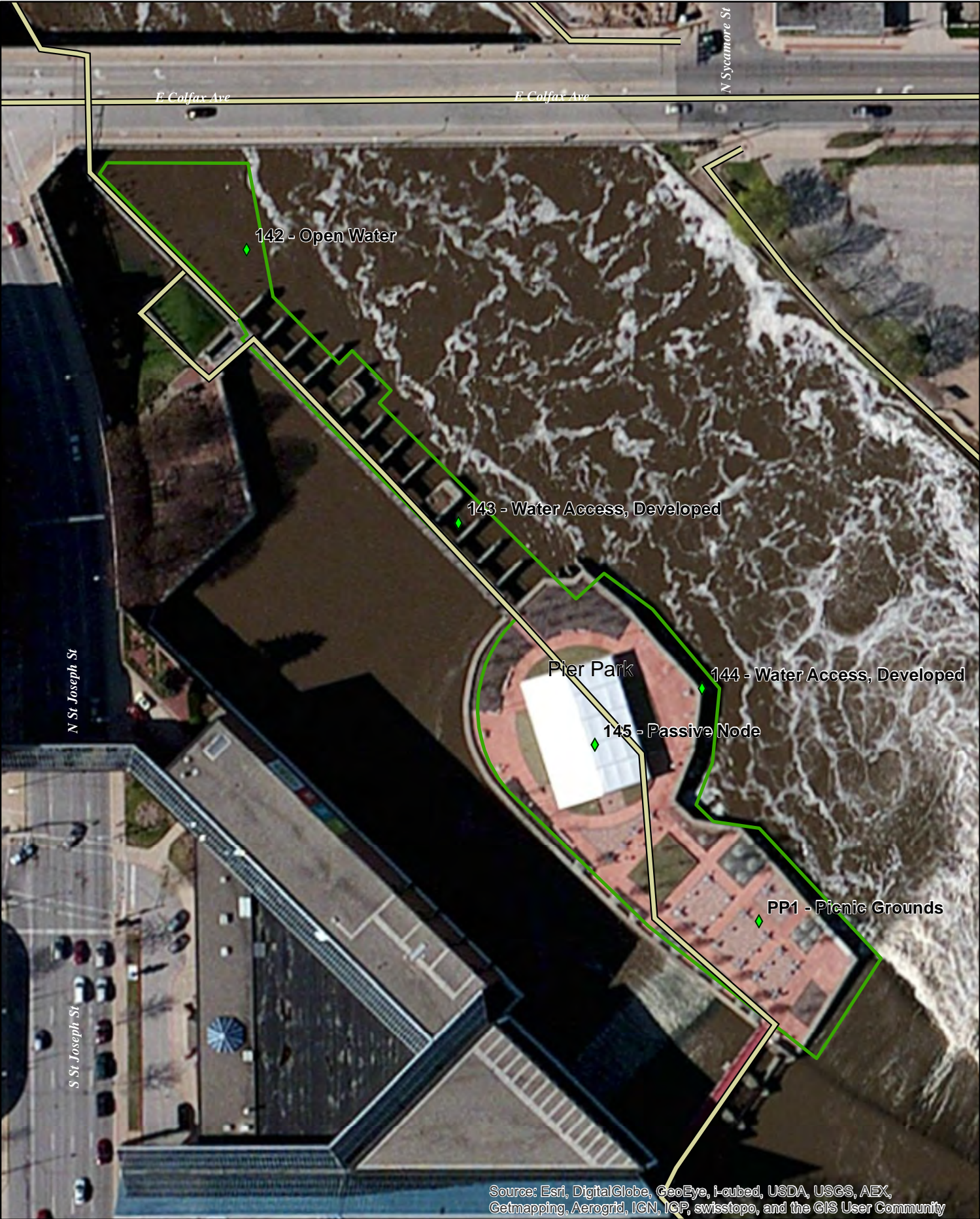

Initial Inventory Date: 8/25/2011

Pier Park

Updated:

52.8Total Neighborhood
GRASP® Score**52.8**Total Community
GRASP® Score

Approximate Park Acreage: 1.1

Owner:

South Bend

City Park

Modifiers with Scores

Drinking Fountains		Shade		Design and Ambiance
Seating	2	Trail Connection	2	3
BBQ Grills		Park Access	2	
Dog Pick-Up Station		Parking		
Security Lighting		Seasonal Plantings		
Bike Parking		Ornamental Plantings		
Restrooms		Picnic Tables	2	

General Comments**Components with Score**

MAPID	Component	Quantity	Lights	Neighborhood Score	Community Score	Comments
L035	PARCEL	1		2	2	
PP1	Picnic Grounds	1		2	2	
145	Passive Node	1		3	3	
144	Water Access, Develop	1		3	3	boat docks
143	Water Access, Develop	1		3	3	
142	Open Water	1		3	3	

Pinhook Park



Initial Inventory Date: 8/23/2011

Pinhook Park

Updated:

50.4

Total Neighborhood
GRASP® Score

50.4

Total Community
GRASP® Score

Approximate Park Acreage: 44

Owner:

South Bend

City Park

Modifiers with Scores

Drinking Fountains		Shade	3	Design and Ambiance
Seating	2	Trail Connection	2	
BBQ Grills		Park Access	2	
Dog Pick-Up Station		Parking	2	
Security Lighting	2	Seasonal Plantings	2	
Bike Parking		Ornamental Plantings	2	
Restrooms	2	Picnic Tables		
				3

General Comments

attractive setting

Components with Score

MAPID	Component	Quantity	Lights	Neighborhood Score	Community Score	Comments
L036	PARCEL	1		2	2	
152	Open Turf	1		2	2	
151	Garden, Display	1		3	3	display garden (Memorial Garden)
149	Playground, Local	1		2	2	
148	Restroom	1				downstairs at pavilion
147	Water Access, General	1		2	2	boat ramp
146	Open Water	1		3	3	attractive small alke

Plaza Park



Initial Inventory Date: 8/25/2011

Plaza Park

Updated:

25.2Total Neighborhood
GRASP® Score**25.2**Total Community
GRASP® Score

Approximate Park Acreage: 4.4

Owner:

South Bend

City Park

Modifiers with Scores

Drinking Fountains		Shade	3	Design and Ambiance
Seating	2	Trail Connection	3	
BBQ Grills		Park Access	2	
Dog Pick-Up Station		Parking		
Security Lighting	2	Seasonal Plantings		
Bike Parking		Ornamental Plantings		
Restrooms		Picnic Tables		
				3

General Comments

added water access developed

Components with Score

MAPID	Component	Quantity	Lights	Neighborhood Score	Community Score	Comments
L037	PARCEL	1		2	2	
154	Water Access, Develop	1		2	2	boat docks
153	Open Water	1		3	3	nice view of river

Ponader Park

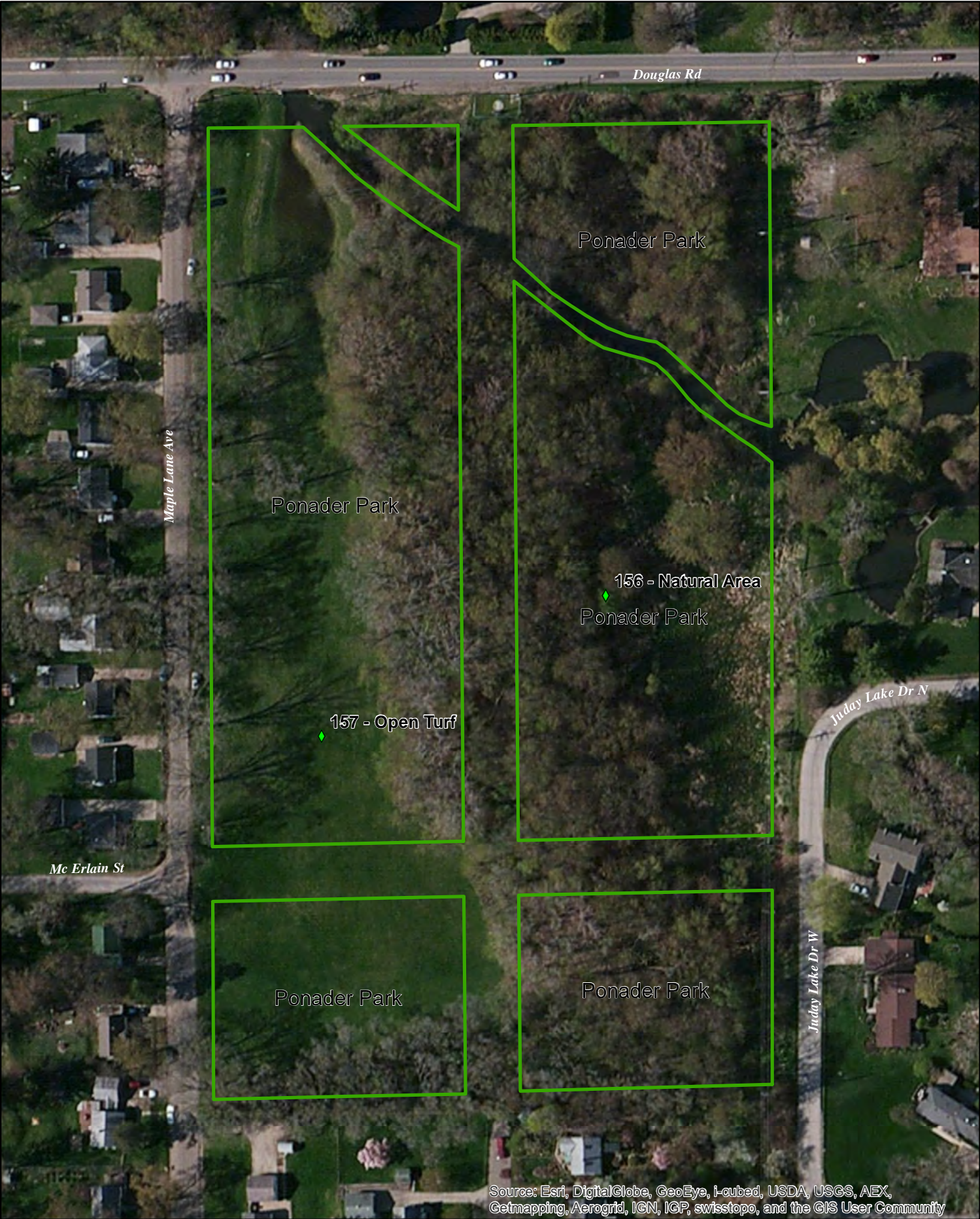

Source: Esri, DigitalGlobe, GeoEye, i-cubed, USDA, USGS, AEX, Getmapping, Aerogrid, IGN, IGP, swisstopo, and the GIS User Community



Initial Inventory Date: 8/24/2011

Ponader Park

Updated:

13.2Total Neighborhood
GRASP® Score**13.2**Total Community
GRASP® Score

Approximate Park Acreage: 8.5

Owner:

South Bend

City Park

Modifiers with Scores

Drinking Fountains	Shade	2	Design and Ambiance
Seating	Trail Connection		2
BBQ Grills	Park Access	2	
Dog Pick-Up Station	Parking		
Security Lighting	Seasonal Plantings		
Bike Parking	Ornamental Plantings		
Restrooms	Picnic Tables		

General Comments**Components with Score**

MAPID	Component	Quantity	Lights	Neighborhood Score	Community Score	Comments
L038	PARCEL	1		2	2	
157	Open Turf	1		2	2	
156	Natural Area	1		2	2	

Potawatomi Park

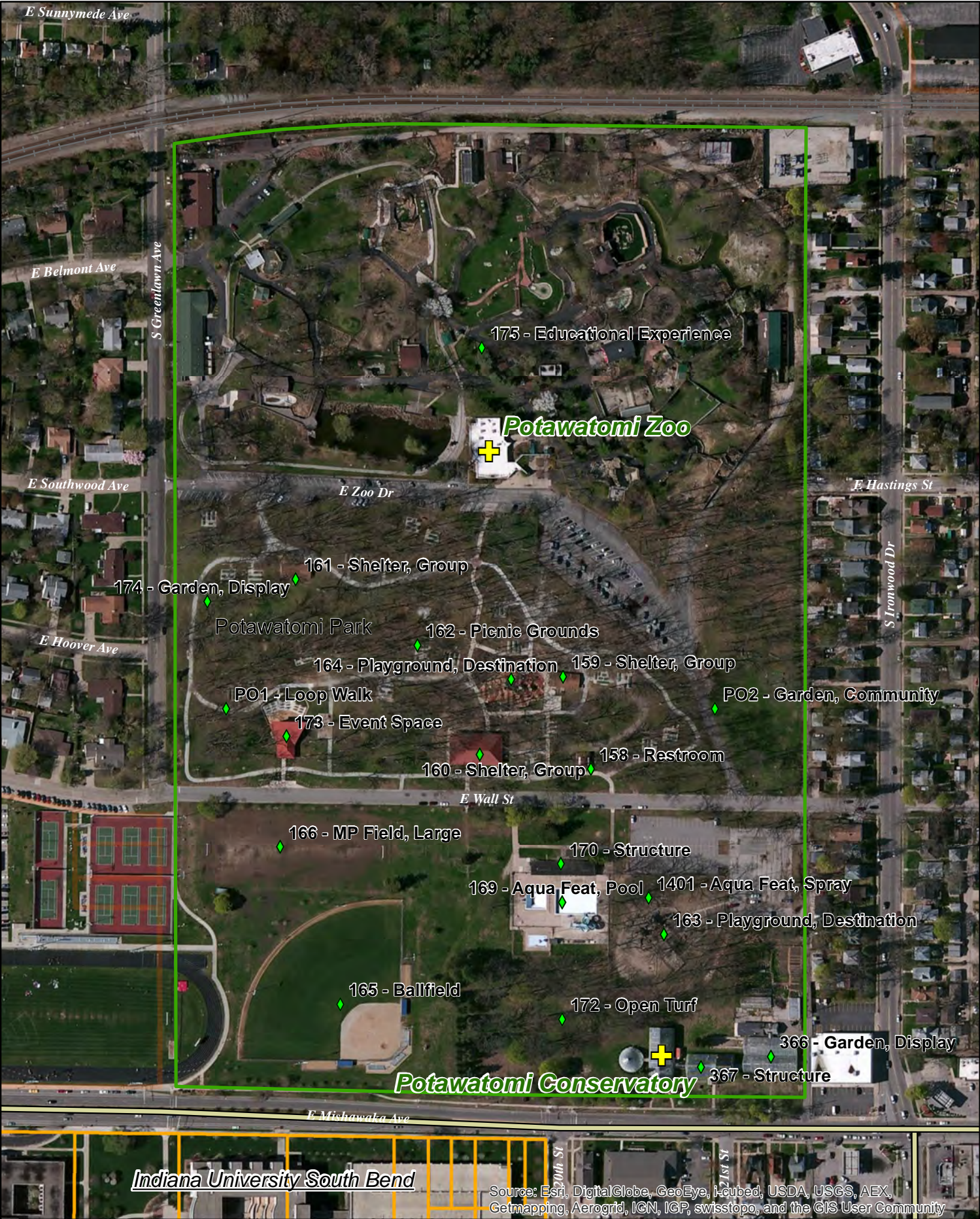

Initial Inventory Date: 8/24/2011

Potawatomi Park

Updated:

168

Total Neighborhood
GRASP® Score

312

Total Community
GRASP® Score

Approximate Park Acreage: 59

Owner:

South Bend

City Park

Modifiers with Scores

Drinking Fountains	2	Shade	3	Design and Ambiance
Seating	2	Trail Connection		
BBQ Grills	3	Park Access	2	
Dog Pick-Up Station		Parking	2	
Security Lighting	2	Seasonal Plantings	2	
Bike Parking		Ornamental Plantings	2	
Restrooms	2	Picnic Tables	3	
				3

General Comments

added garden display at greenhouse, added conservatory and zoo to indoor facilities

Components with Score

MAPID	Component	Quantity	Lights	Neighborhood Score	Community Score	Comments
172	Open Turf	1		2	2	
159	Shelter, Group	1		2	2	
160	Shelter, Group	1		3	3	
161	Shelter, Group	1		2	2	
162	Picnic Grounds	12		3	3	assume 12
163	Playground, Destinat	1		3	3	large wooden adventure play
164	Playground, Destinat	1		3	3	large structure at picnic area, accessible play for all
165	Ballfield	1		2	2	
166	MP Field, Large	1		2	2	
158	Restroom	3				
170	Structure	1				poolhouse
1401	Aqua Feat, Spray	1		2	2	Splash pad added at Potawatomi Park near the inclusive playground equipment
173	Event Space	1		3	3	Chris Wilson Pavilion
174	Garden, Display	1		2	2	
175	Educational Experience	1		3	3	zoo
PO1	Loop Walk	3		2	2	
PO2	Garden, Community	1		2	2	
366	Garden, Display	1		3	3	Greenhouse
367	Structure	1				Conservatory

South Bend, IN

- GRASP® Atlas

L039	PARCEL	1	2	2
169	Aqua Feat, Pool	1	2	2

(Intentionally Blank)

Pulaski Park

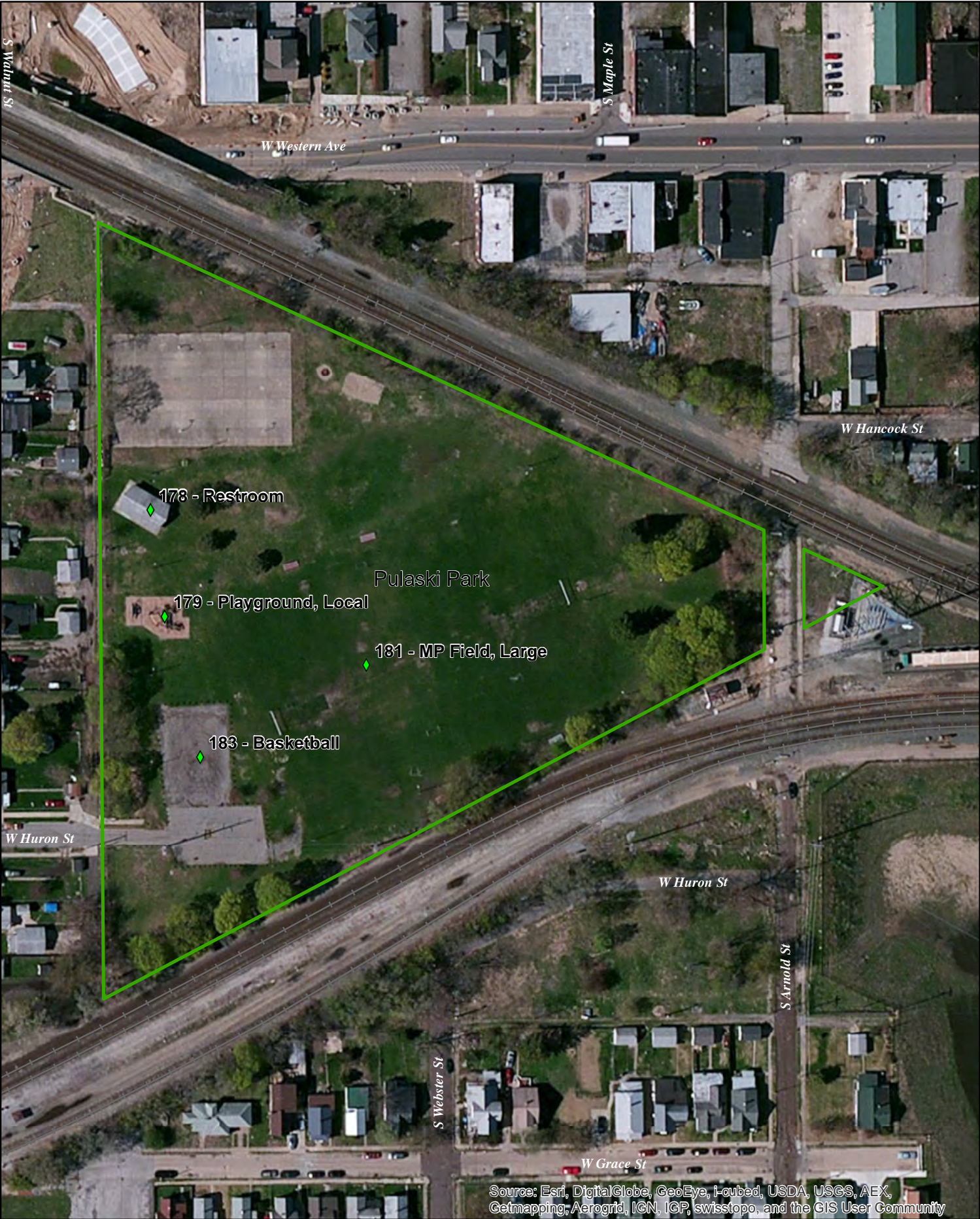

Initial Inventory Date:

Pulaski Park

Updated:

9.6Total Neighborhood
GRASP® Score**12**Total Community
GRASP® Score

Approximate Park Acreage: 6.9

Owner:

South Bend

City Park

Modifiers with Scores

Drinking Fountains	2	Shade	1	Design and Ambiance 1
Seating	2	Trail Connection		
BBQ Grills		Park Access	2	
Dog Pick-Up Station		Parking	2	
Security Lighting	2	Seasonal Plantings		
Bike Parking		Ornamental Plantings		
Restrooms	1	Picnic Tables	2	

General Comments**Components with Score**

MAPID	Component	Quantity	Lights	Neighborhood Score	Community Score	Comments
L040	PARCEL	1		2	2	
183	Basketball	2		2	2	
181	MP Field, Large	1		2	2	
179	Playground, Local	1		2	2	
178	Restroom	1				only open by arrangement

Randolph Mini Park

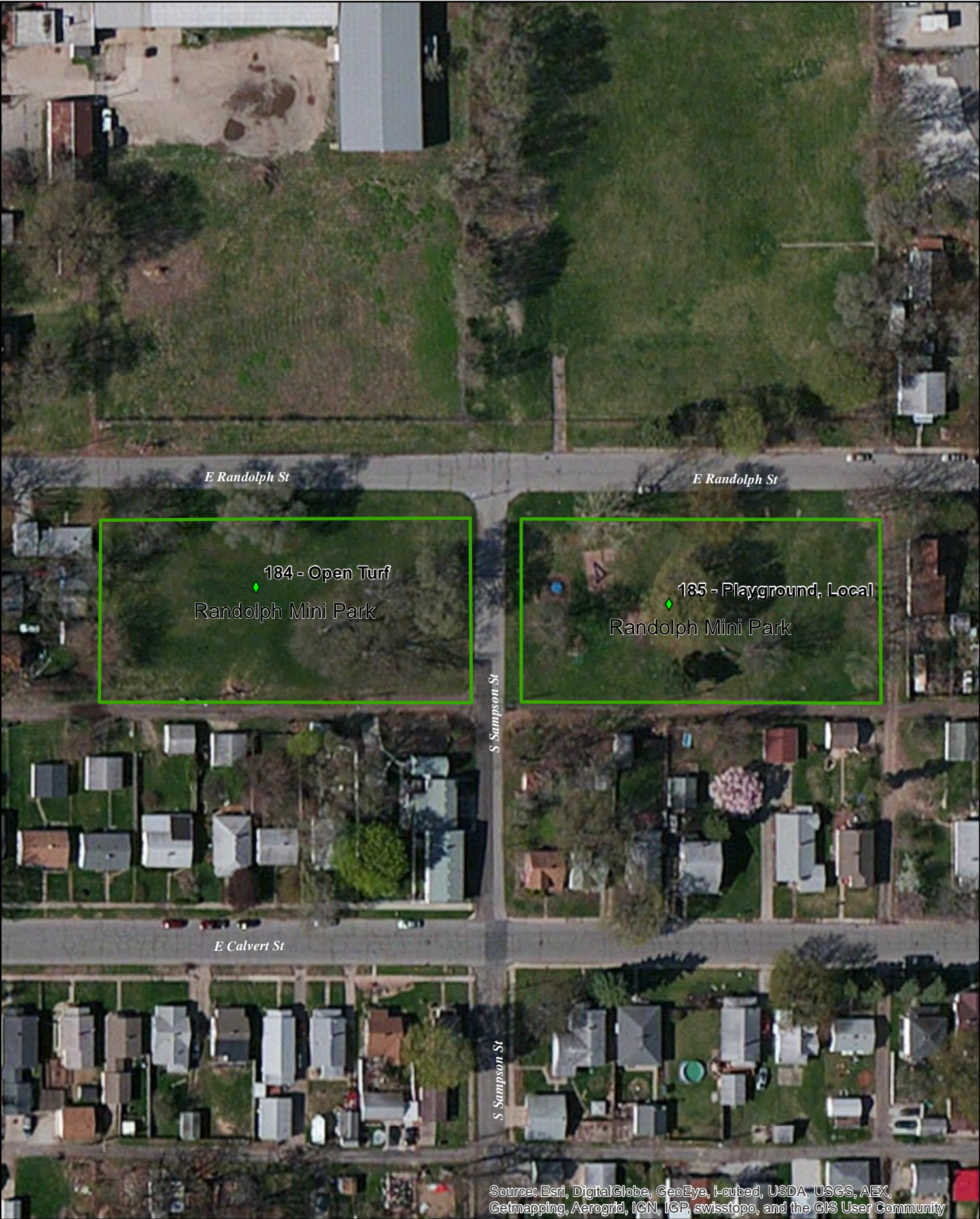

Source: Esri, DigitalGlobe, GeoEye, i-cubed, USDA, USGS, AEX, Getmapping, Aerogrid, IGN, IGP, swisstopo, and the GIS User Community



Initial Inventory Date: 8/23/2011

Randolph Mini Park

Updated:

13.2Total Neighborhood
GRASP® Score**13.2**Total Community
GRASP® Score

Approximate Park Acreage: 1.8

Owner:

South Bend

City Park

Modifiers with Scores

Drinking Fountains		Shade	2	Design and Ambiance
Seating	2	Trail Connection		2
BBQ Grills		Park Access	2	
Dog Pick-Up Station		Parking		
Security Lighting		Seasonal Plantings		
Bike Parking		Ornamental Plantings		
Restrooms		Picnic Tables		

General Comments**Components with Score**

MAPID	Component	Quantity	Lights	Neighborhood Score	Community Score	Comments
L041	PARCEL	1		2	2	
185	Playground, Local	1		2	2	
184	Open Turf	1		2	2	

Ravina Park



Initial Inventory Date: 8/23/2011

Ravina Park

Updated:

28.8

Total Neighborhood
GRASP® Score

26.4

Total Community
GRASP® Score

Approximate Park Acreage: 3

Owner:

South Bend

City Park

Modifiers with Scores

Drinking Fountains		Shade	2	Design and Ambiance	
Seating	2	Trail Connection			2
BBQ Grills	2	Park Access	2		
Dog Pick-Up Station		Parking			
Security Lighting	2	Seasonal Plantings			
Bike Parking		Ornamental Plantings			
Restrooms		Picnic Tables	2		

General Comments

Components with Score

MAPID	Component	Quantity	Lights	Neighborhood Score	Community Score	Comments
L042	PARCEL	1		2	2	
RA2	Garden, Community	1		2	2	
RA1	Picnic Grounds	1		2	2	
188	Natural Area	1		2	2	
187	Basketball	0.5	n	2	2	
186	Playground, Local	1		2	2	

River Manor

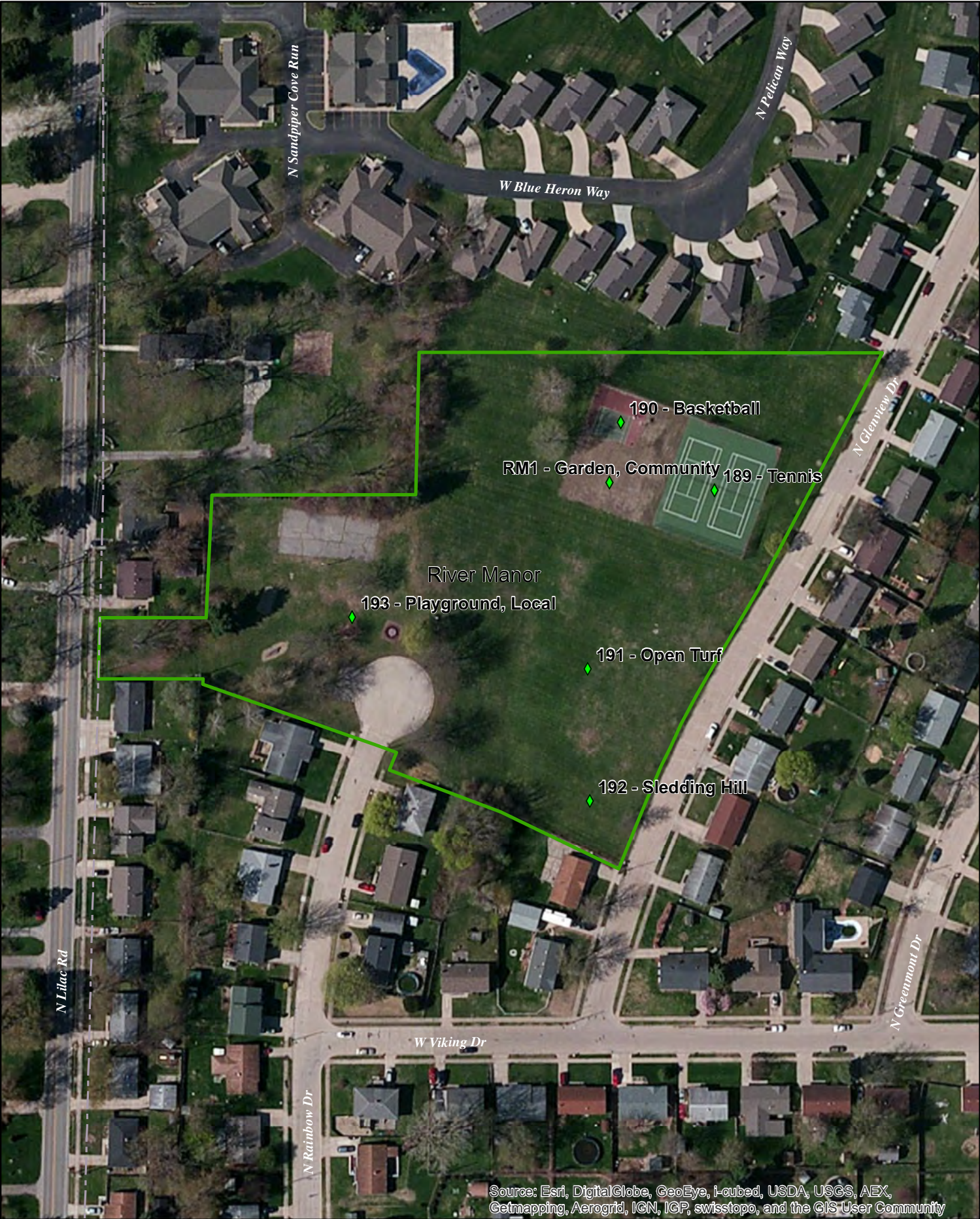

Initial Inventory Date: 8/24/2011

River Manor

Updated:

30.8Total Neighborhood
GRASP® Score**33**Total Community
GRASP® Score

Approximate Park Acreage: 5.2

Owner:

South Bend

City Park

Modifiers with Scores

Drinking Fountains	Shade	2	Design and Ambiance
Seating	Trail Connection		2
BBQ Grills	Park Access	2	
Dog Pick-Up Station	Parking		
Security Lighting	Seasonal Plantings	2	
Bike Parking	Ornamental Plantings		
Restrooms	Picnic Tables		

General Comments**Components with Score**

MAPID	Component	Quantity	Lights	Neighborhood Score	Community Score	Comments
L043	PARCEL	1		2	2	
RM1	Garden, Community	1		2	2	small plot in corner of old tennis court space
193	Playground, Local	1		2	2	
192	Sledding Hill	1		2	2	
191	Open Turf	1		2	2	
190	Basketball	0.5		2	2	looks like tennis was converted
189	Tennis	2		2	2	

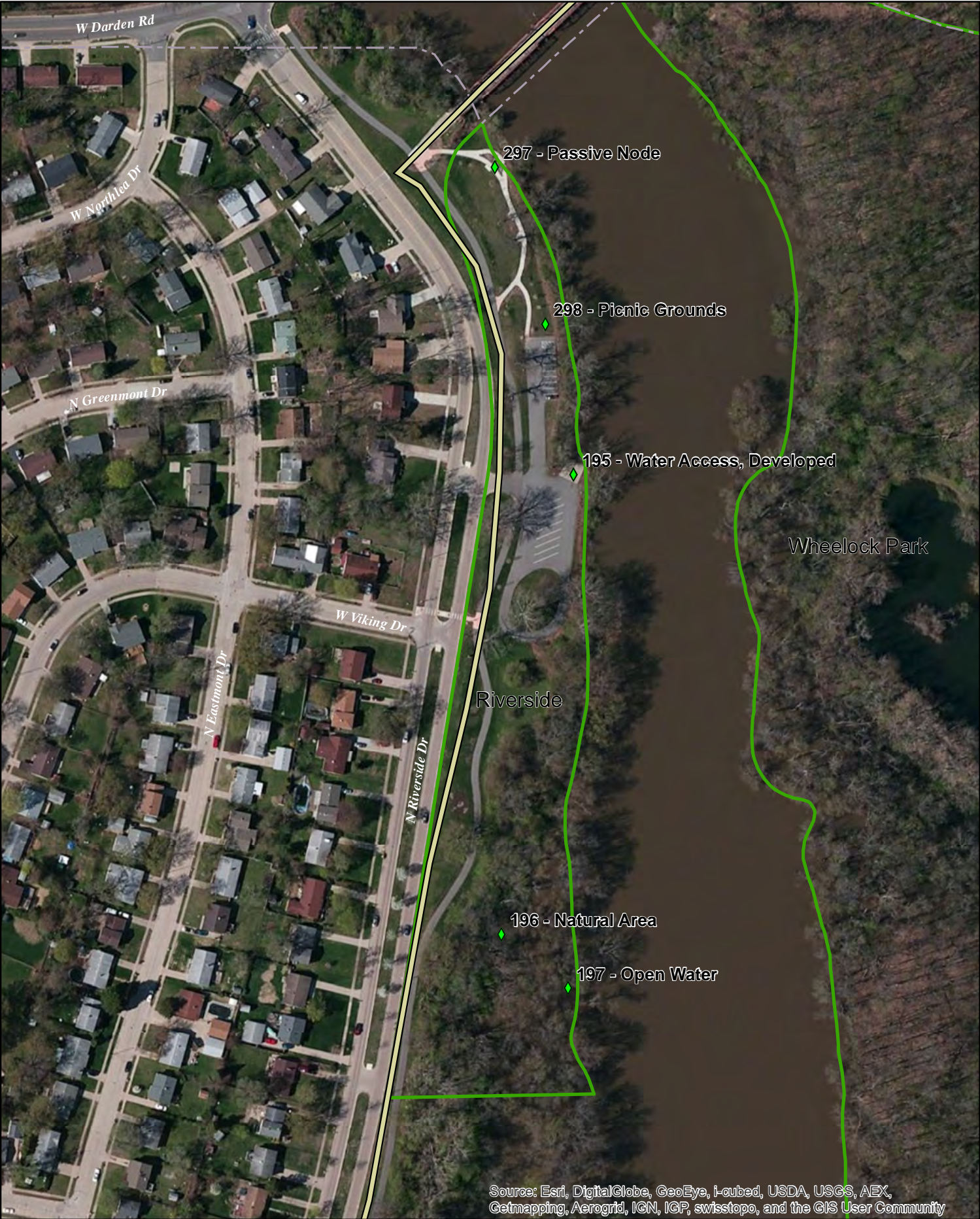

Initial Inventory Date: 8/24/2011

Riverside

Updated:

43.2 Total Neighborhood
GRASP® Score

43.2 Total Community
GRASP® Score

Approximate Park Acreage: 5.5

Owner: South Bend
City Park

Modifiers with Scores

Drinking Fountains		Shade	2	Design and Ambiance	
Seating	2	Trail Connection	3		3
BBQ Grills		Park Access	2		
Dog Pick-Up Station		Parking	2		
Security Lighting	2	Seasonal Plantings			
Bike Parking		Ornamental Plantings	2		
Restrooms		Picnic Tables	2		

General Comments

Components with Score

MAPID	Component	Quantity	Lights	Neighborhood Score	Community Score	Comments
L044	PARCEL	1		2	2	
298	Picnic Grounds	1		2	2	tables north of parking
297	Passive Node	1		2	2	seating/overlook north end
197	Open Water	1		2	2	
196	Natural Area	1		2	2	
195	Water Access, Develop	1		2	2	boat ramp

Rose Park



Source: Esri, DigitalGlobe, GeoEye, i-cubed, USDA, USGS, AEX, Getmapping, Aerogrid, IGN, IGP, swisstopo, and the GIS User Community



Initial Inventory Date: 8/23/2011

Rose Park

Updated:

60

Total Neighborhood
GRASP® Score

88.8

Total Community
GRASP® Score

Approximate Park Acreage:

Owner:

Other
Park

Modifiers with Scores

Drinking Fountains		Shade	2	Design and Ambiance	
Seating	2	Trail Connection			2
BBQ Grills	2	Park Access	2		
Dog Pick-Up Station		Parking	2		
Security Lighting	2	Seasonal Plantings			
Bike Parking		Ornamental Plantings			
Restrooms	2	Picnic Tables	2		

General Comments

Components with Score

MAPID	Component	Quantity	Lights	Neighborhood Score	Community Score	Comments
L201	PARCEL	1		2	2	
RP10	Ballfield	1	N	2	2	
RP9	Volleyball	1		2	2	
RP8	Aqua Feat, Spray	1		2	2	
RP7	Picnic Grounds	2		2	2	
RP6	Playground, Destinat	1		2	2	
RP5	Tennis	3	Y	2	2	
RP4	Shelter, Group	2		2	2	
RP3	Basketball	2		2	2	
RP2	Ballfield	1	Y	2	2	
RP1	Ballfield	1	Y	2	2	

Roseland Park

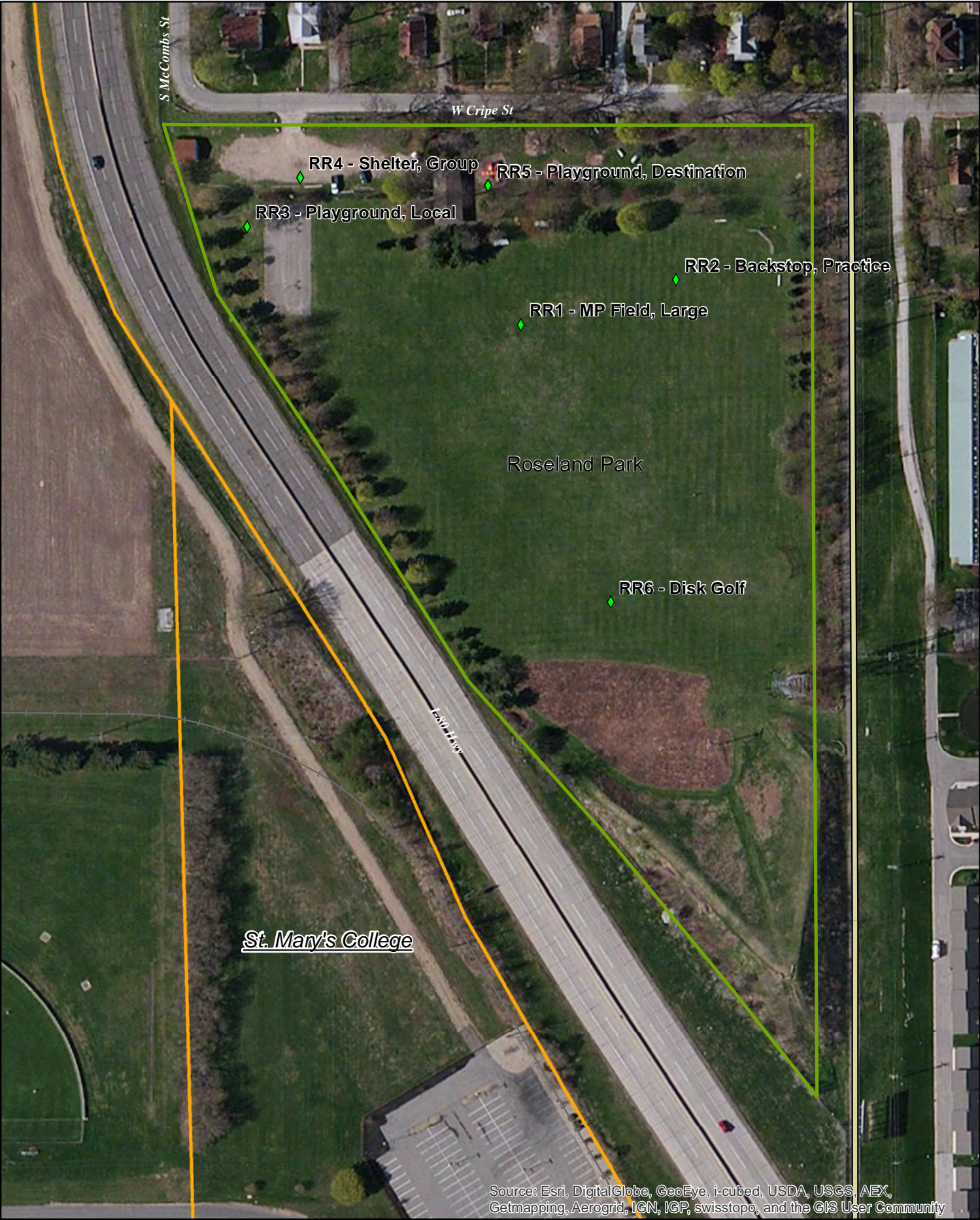

Initial Inventory Date:

Roseland Park

Updated:

31.2

Total Neighborhood
GRASP® Score

31.2

Total Community
GRASP® Score

Approximate Park Acreage:

Owner:

Other
Park

Modifiers with Scores

Drinking Fountains	2	Shade	2	Design and Ambiance 2
Seating	2	Trail Connection	2	
BBQ Grills	2	Park Access	2	
Dog Pick-Up Station		Parking	2	
Security Lighting		Seasonal Plantings		
Bike Parking		Ornamental Plantings		
Restrooms	1	Picnic Tables		

General Comments

RR are portables

Components with Score

MAPID	Component	Quantity	Lights	Neighborhood Score	Community Score	Comments
L205	PARCEL	1		2	2	
RR6	Disk Golf	1		1	1	single target only
RR5	Playground, Destinat	1		2	2	
RR4	Shelter, Group	1		2	2	
RR3	Playground, Local	1		2	2	
RR2	Backstop, Practice	1		2	2	
RR1	MP Field, Large	1		2	2	

Rum Village Annex

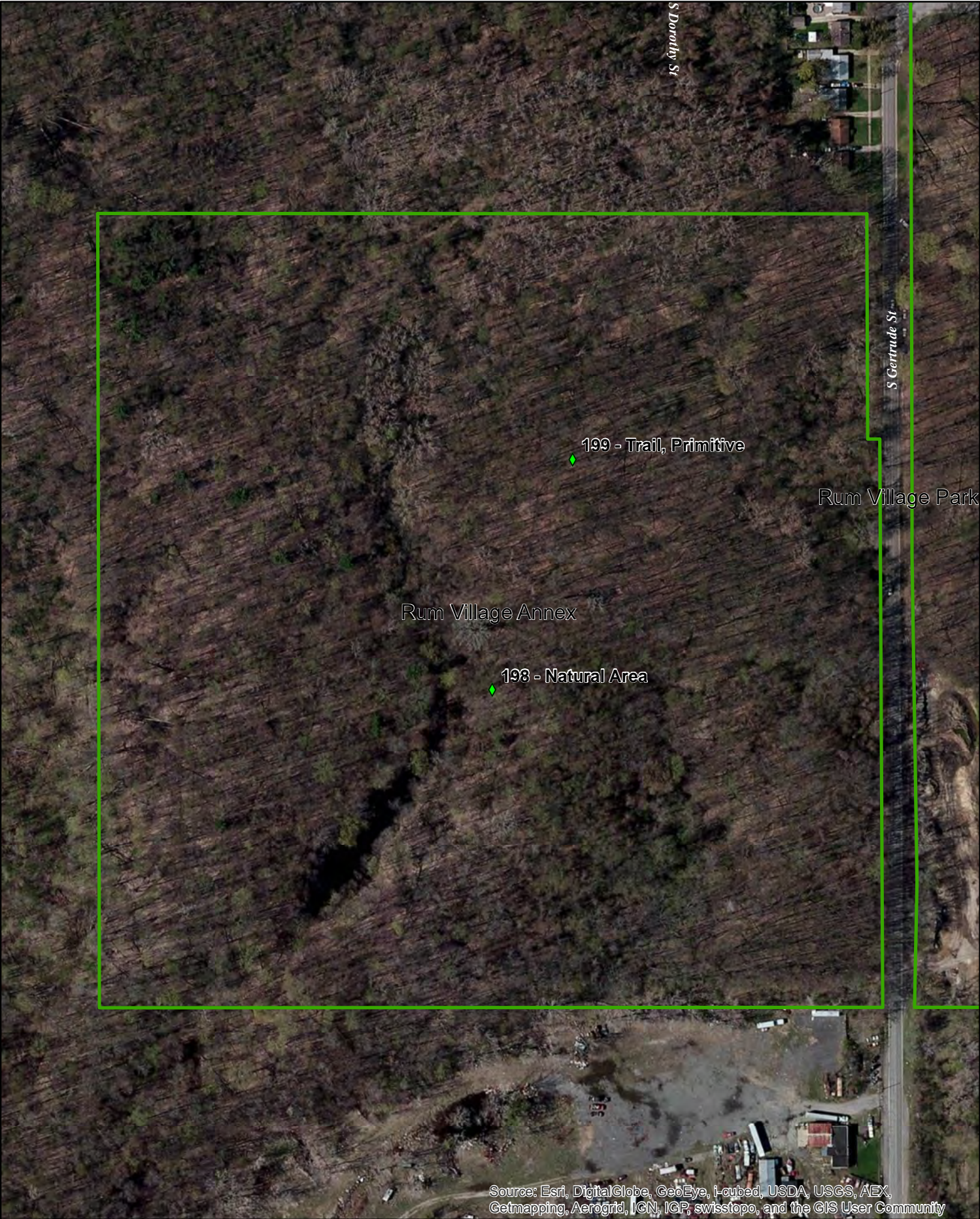

Initial Inventory Date: 8/24/2011

Rum Village Annex

Updated:

13.2Total Neighborhood
GRASP® Score**13.2**Total Community
GRASP® Score

Approximate Park Acreage: 40

Owner:

South Bend

City Park

Modifiers with Scores

Drinking Fountains	Shade	2	Design and Ambiance
Seating	Trail Connection		2
BBQ Grills	Park Access	2	
Dog Pick-Up Station	Parking		
Security Lighting	Seasonal Plantings		
Bike Parking	Ornamental Plantings		
Restrooms	Picnic Tables		

General Comments**Components with Score**

MAPID	Component	Quantity	Lights	Neighborhood Score	Community Score	Comments
L045	PARCEL	1		2	2	
199	Trail, Primitive	1		2	2	designed in partnership with local clubs for mountain bike use and racing
198	Natural Area	1		2	2	

Rum Village Park

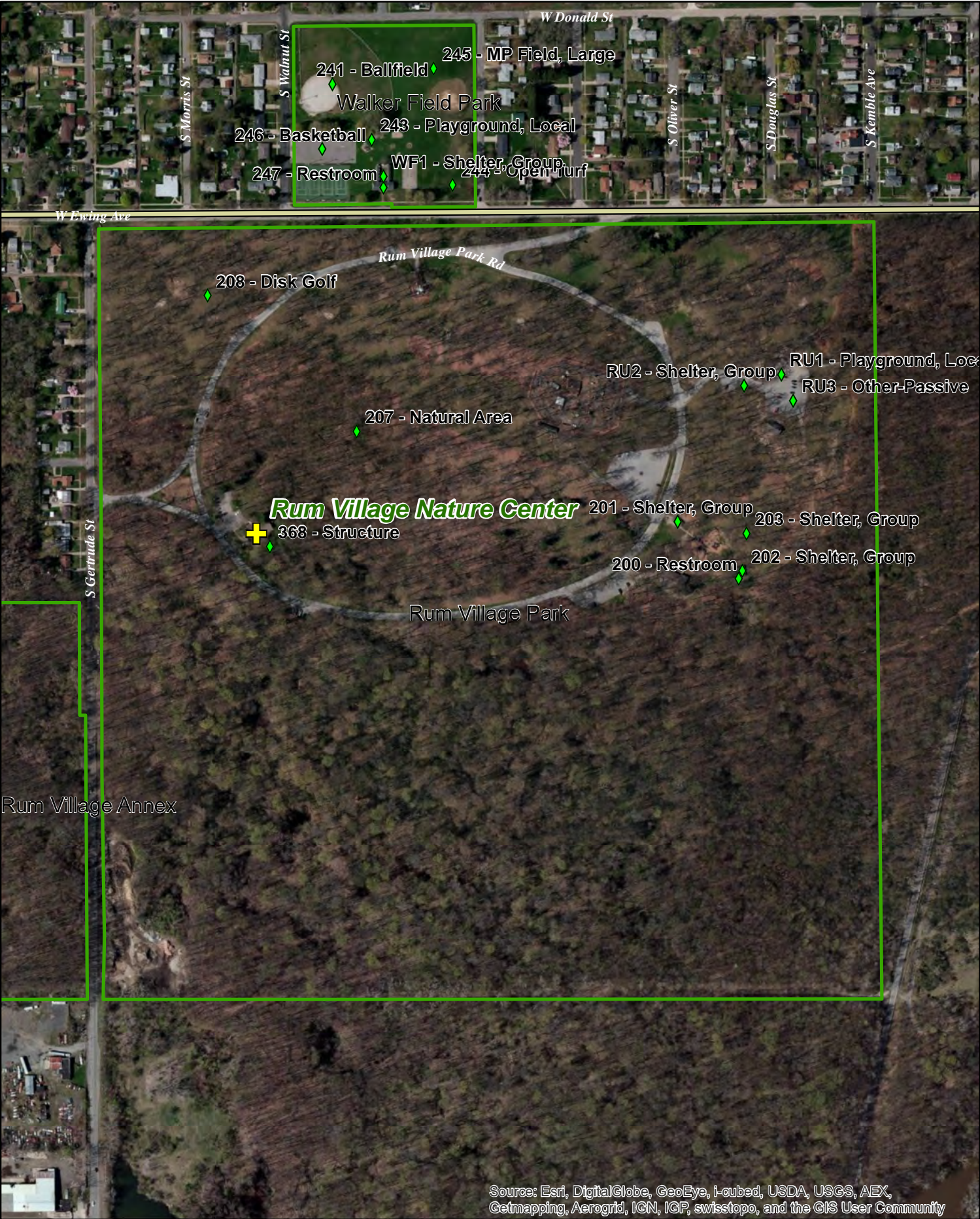

Initial Inventory Date: 8/23/2011

Rum Village Park

Updated:

36

Total Neighborhood
GRASP® Score

38.4

Total Community
GRASP® Score

Approximate Park Acreage: 157

Owner: South Bend

City Park

Modifiers with Scores

Drinking Fountains	2	Shade	2	Design and Ambiance 2
Seating	2	Trail Connection	2	
BBQ Grills	2	Park Access	2	
Dog Pick-Up Station		Parking	2	
Security Lighting	2	Seasonal Plantings		
Bike Parking		Ornamental Plantings		
Restrooms	2	Picnic Tables		

General Comments

not connected to outside trails, added nature center structure

Components with Score

MAPID	Component	Quantity	Lights	Neighborhood Score	Community Score	Comments
L046	PARCEL	1		2	2	
368	Structure	1				nature center
RU3	Other-Passive	1		0	0	safetyville, not used or open to public
RU2	Shelter, Group	1		1	1	Has no tables, rarely used
RU1	Playground, Destination	1		2	3	
208	Disk Golf	1		2	2	
207	Natural Area	1		2	2	
203	Shelter, Group	1		2	2	
202	Shelter, Group	1		2	2	attached to restroom
201	Shelter, Group	1		2	2	
200	Restroom	1				attached to shelter

Ryer Mini Park

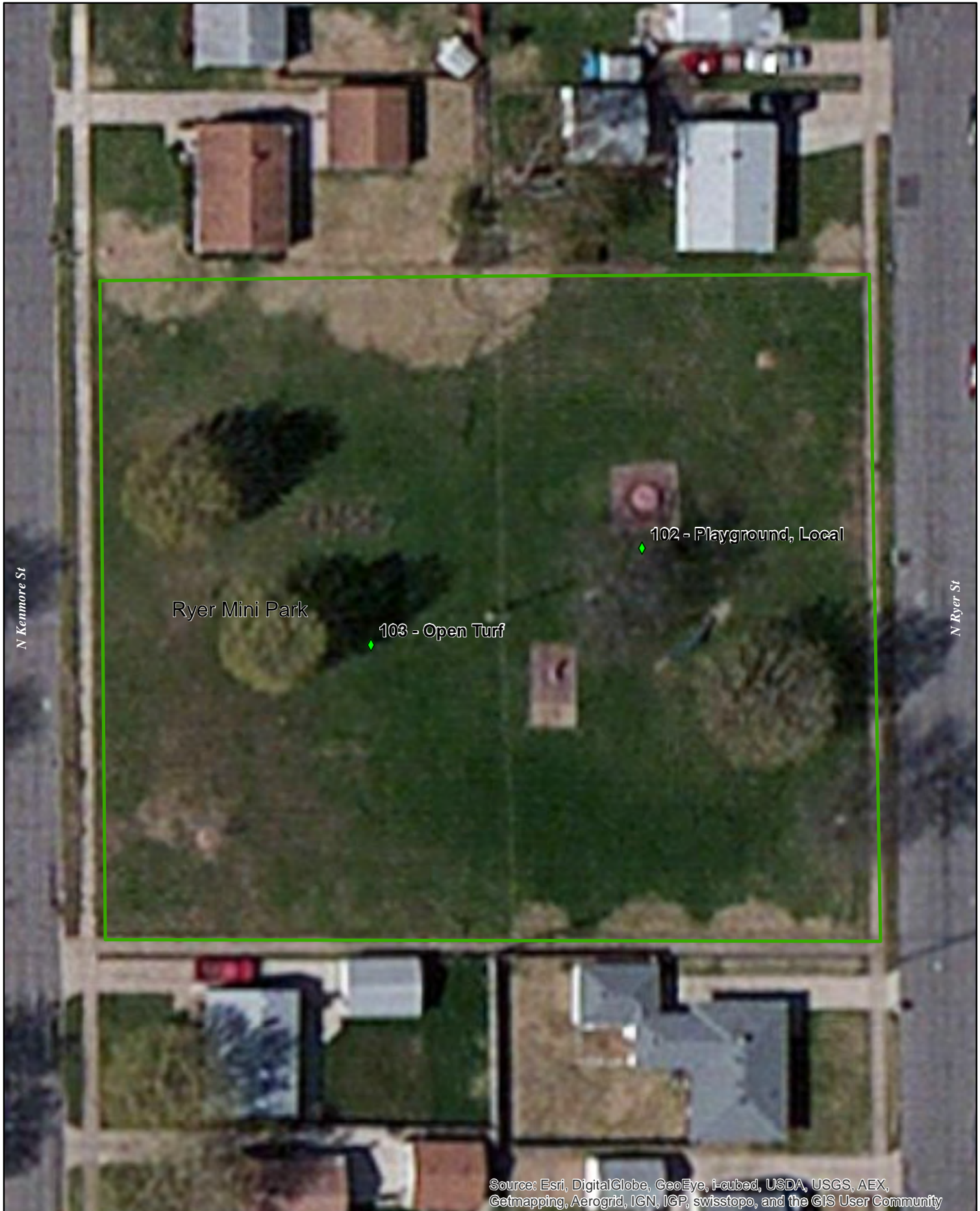

Source: Esri, DigitalGlobe, GeoEye, i-cubed, USDA, USGS, AEX, Getmapping, Aerogrid, IGN, IGP, swisstopo, and the GIS User Community



Initial Inventory Date: 8/23/2011

Ryer Mini Park

Updated:

13.2Total Neighborhood
GRASP® Score**13.2**Total Community
GRASP® Score

Approximate Park Acreage: 1.1

Owner:

South Bend

City Park

Modifiers with Scores

Drinking Fountains	Shade	2	Design and Ambiance
Seating	Trail Connection		2
BBQ Grills	Park Access	2	
Dog Pick-Up Station	Parking	2	
Security Lighting	Seasonal Plantings		
Bike Parking	Ornamental Plantings		
Restrooms	Picnic Tables		

General Comments**Components with Score**

MAPID	Component	Quantity	Lights	Neighborhood Score	Community Score	Comments
L027	PARCEL	1		2	2	
103	Open Turf	1		2	2	
102	Playground, Local	1		2	2	

Seitz Park



Initial Inventory Date: 8/25/2011

Seitz Park

Updated:

64.8Total Neighborhood
GRASP® Score**64.8**Total Community
GRASP® Score

Approximate Park Acreage: 1.6

Owner:

South Bend

City Park

Modifiers with Scores

Drinking Fountains		Shade	2	Design and Ambiance	
Seating	2	Trail Connection	3		3
BBQ Grills		Park Access	2		
Dog Pick-Up Station		Parking	2		
Security Lighting	2	Seasonal Plantings			
Bike Parking		Ornamental Plantings	2		
Restrooms	1	Picnic Tables	2		

General Comments**Components with Score**

MAPID	Component	Quantity	Lights	Neighborhood Score	Community Score	Comments
L047	PARCEL	1		2	2	
SE2	Picnic Grounds	1		2	2	
SE1	Educational Experience	1		3	3	lots of interpretation
212	Event Space	1		2	2	
211	Shelter	1		3	3	nice!
210	Open Water	1		3	3	dramatic spot on river
209	Water Access, Develop	1		3	3	

Shetterly Park



Initial Inventory Date: 8/25/2011

Shetterly Park

Updated:

17.6Total Neighborhood
GRASP® Score**17.6**Total Community
GRASP® Score

Approximate Park Acreage: 2.5

Owner:

South Bend

City Park

Modifiers with Scores

Drinking Fountains		Shade	2	Design and Ambiance
Seating	2	Trail Connection		2
BBQ Grills		Park Access	2	
Dog Pick-Up Station		Parking		
Security Lighting		Seasonal Plantings		
Bike Parking		Ornamental Plantings		
Restrooms		Picnic Tables		

General Comments**Components with Score**

MAPID	Component	Quantity	Lights	Neighborhood Score	Community Score	Comments
L048	PARCEL	1		2	2	
215	Open Water	1		2	2	
214	Water Access, General	1		2	2	
213	Natural Area	1		2	2	

Sorin Mini Park



Initial Inventory Date:

Sorin Mini Park

Updated:

8.8Total Neighborhood
GRASP® Score**8.8**Total Community
GRASP® Score

Approximate Park Acreage: 0.6

Owner:

South Bend

City Park

Modifiers with Scores

Drinking Fountains	Shade	Design and Ambiance
Seating	Trail Connection	2
BBQ Grills	Park Access	
Dog Pick-Up Station	Parking	
Security Lighting	Seasonal Plantings	
Bike Parking	Ornamental Plantings	
Restrooms	Picnic Tables	

General Comments

did not visit- please verify

Components with Score

MAPID	Component	Quantity	Lights	Neighborhood Score	Community Score	Comments
L049	PARCEL	1		2	2	
216	Playground, Local	1		2	2	

Southeast Park

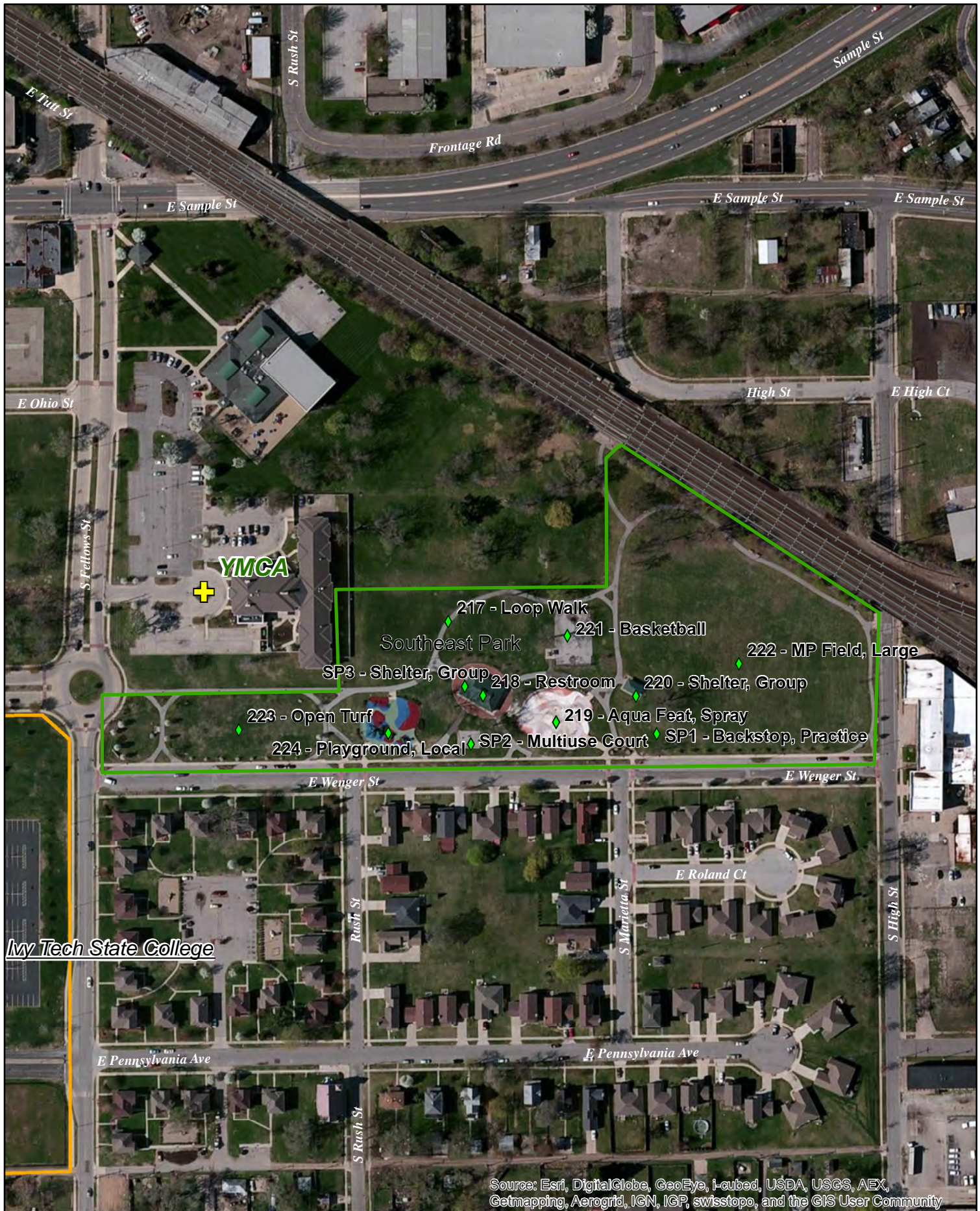

Initial Inventory Date: 8/23/2011

Southeast Park

Updated:

55.2

Total Neighborhood
GRASP® Score

55.2

Total Community
GRASP® Score

Approximate Park Acreage: 8.9

Owner:

South Bend

City Park

Modifiers with Scores

Drinking Fountains	2	Shade	2	Design and Ambiance
Seating	2	Trail Connection		
BBQ Grills		Park Access	2	
Dog Pick-Up Station		Parking	2	
Security Lighting		Seasonal Plantings		
Bike Parking	2	Ornamental Plantings		
Restrooms	2	Picnic Tables	2	
				2

General Comments

Components with Score

MAPID	Component	Quantity	Lights	Neighborhood Score	Community Score	Comments
L050	PARCEL	1		2	2	
SP3	Shelter, Group	1		2	2	attached to RR
SP2	Multiuse Court	1		2	2	
SP1	Backstop, Practice	1		2	2	
224	Playground, Local	1		3	3	large, safety surfacing, fenced, new
223	Open Turf	1		2	2	
222	MP Field, Large	1		2	2	
221	Basketball	1		2	2	
220	Shelter, Group	1		2	2	
219	Aqua Feat, Spray	1		2	2	
218	Restroom	1				
217	Loop Walk	1		2	2	

Stanley Coveleski Regional Stadium



Initial Inventory Date: 8/24/2011

Stanley Coveleski Stad

Updated:

14.4Total Neighborhood
GRASP® Score**43.2**Total Community
GRASP® Score

Approximate Park Acreage: 11

Owner:

South Bend

Stadium

Modifiers with Scores

Drinking Fountains	2	Shade	2	Design and Ambiance
Seating	2	Trail Connection		
BBQ Grills		Park Access	2	
Dog Pick-Up Station		Parking	2	
Security Lighting	2	Seasonal Plantings	2	
Bike Parking		Ornamental Plantings	2	
Restrooms	2	Picnic Tables		
				3

General Comments

still unsure how we decided to score this facility

Components with Score

MAPID	Component	Quantity	Lights	Neighborhood Score	Community Score	Comments
L051	PARCEL	1		2	2	
361	Ballfield	1		0	3	
ST1	Picnic Grounds	1		2	2	
227	Restroom	1				
226	Concessions	1		0	2	limited to game attendance
225	Event Space	1		0	3	Ballfield

Studebaker Golf Course

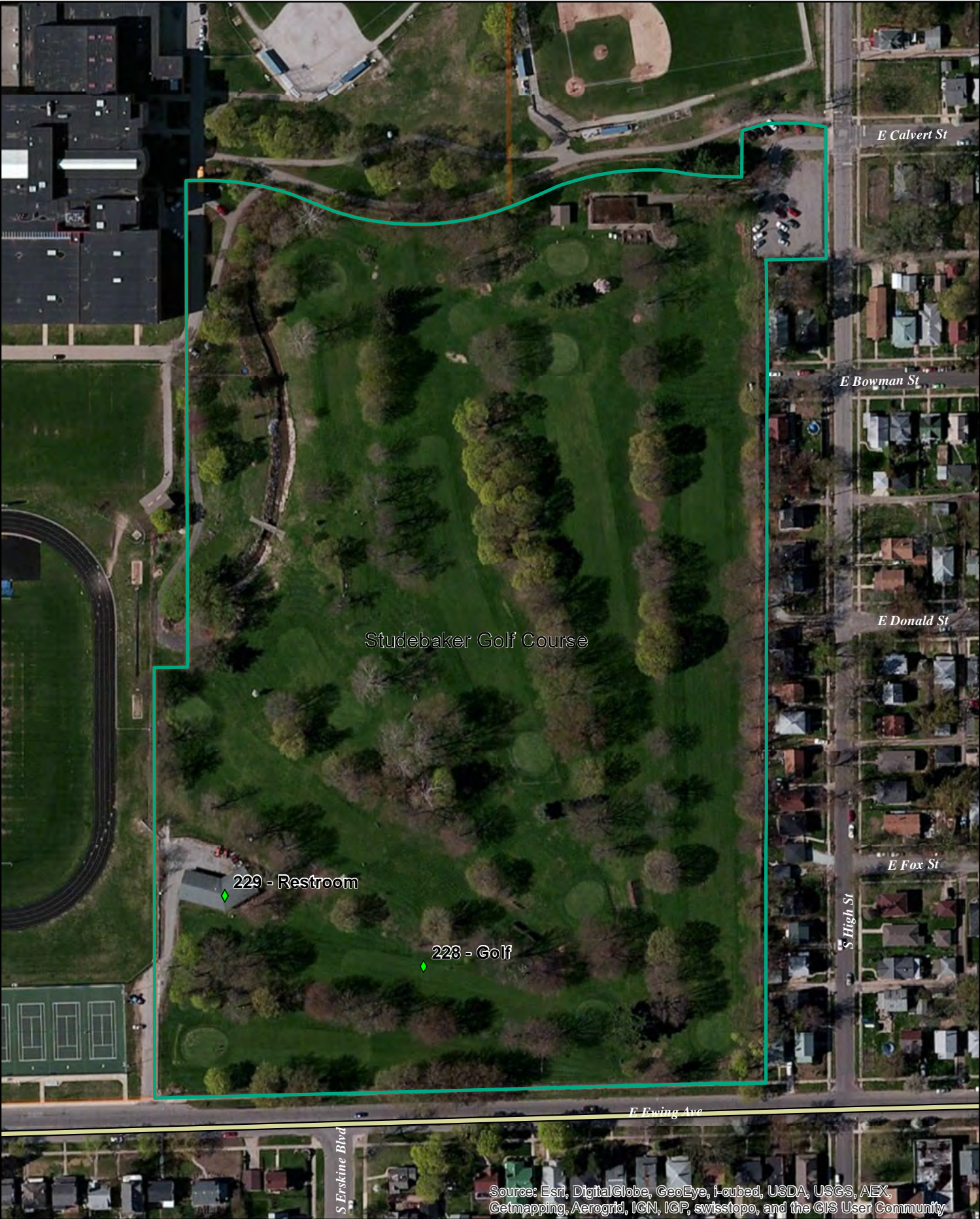

Source: Esri, DigitalGlobe, GeoEye, i-cubed, USDA, USGS, AEX, Getmapping, Aerogrid, IGN, IGP, swisstopo, and the GIS User Community



Initial Inventory Date: 8/25/2011

Studebaker Golf Course

Updated:

9.6Total Neighborhood
GRASP® Score**7.2**Total Community
GRASP® Score

Approximate Park Acreage: 23

Owner:

South Bend

Golf Course

Modifiers with Scores

Drinking Fountains	2	Shade	2	Design and Ambiance
Seating	2	Trail Connection		
BBQ Grills		Park Access	2	
Dog Pick-Up Station		Parking	2	
Security Lighting	2	Seasonal Plantings	2	
Bike Parking		Ornamental Plantings	2	
Restrooms	2	Picnic Tables		
				2

General Comments**Components with Score**

MAPID	Component	Quantity	Lights	Neighborhood Score	Community Score	Comments
L052	PARCEL	1		2	2	
229	Restroom	1				
228	Golf	0.5		2	2	

Vassar Park

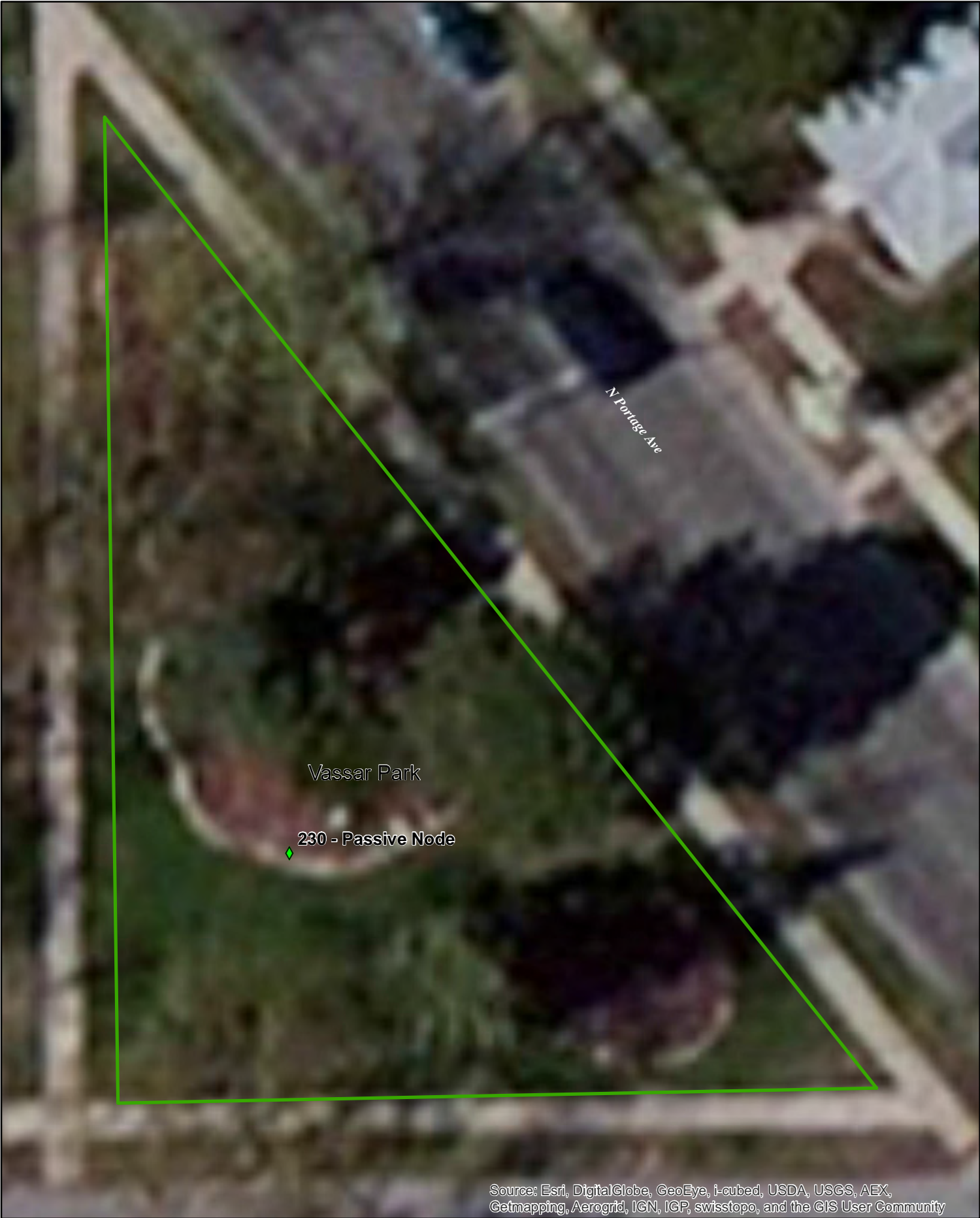

Source: Esri, DigitalGlobe, GeoEye, i-cubed, USDA, USGS, AEX, Getmapping, Aerogrid, IGN, IGP, swisstopo, and the GIS User Community



Initial Inventory Date: 8/23/2011

Vassar Park

Updated:

8.8Total Neighborhood
GRASP® Score**8.8**Total Community
GRASP® Score

Approximate Park Acreage: 0.2

Owner: South Bend
City Park

Modifiers with Scores

Drinking Fountains	Shade	2	Design and Ambiance
Seating	Trail Connection		
BBQ Grills	Park Access	2	2
Dog Pick-Up Station	Parking		
Security Lighting	Seasonal Plantings	2	
Bike Parking	Ornamental Plantings	2	
Restrooms	Picnic Tables		

General Comments

small green triangle at intersection

Components with Score

MAPID	Component	Quantity	Lights	Neighborhood Score	Community Score	Comments
L053	PARCEL	1		2	2	
230	Passive Node	1		2	2	

Veteran's Memorial Park

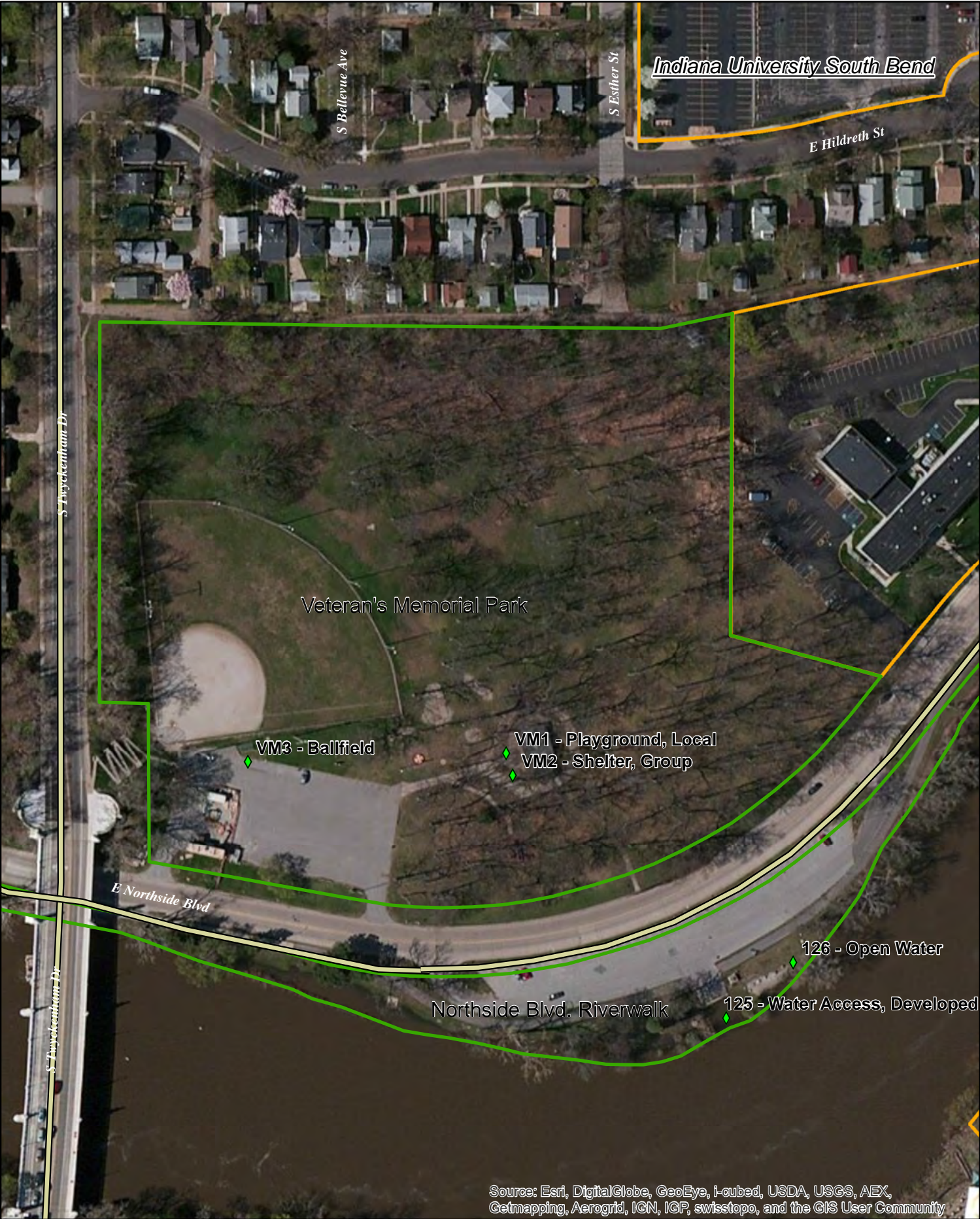

Initial Inventory Date: 8/24/2011

Veterans Memorial Park

Updated:

22Total Neighborhood
GRASP® Score**22**Total Community
GRASP® Score

Approximate Park Acreage:

Owner:

South Bend

City Park

Modifiers with Scores

Drinking Fountains		Shade	3	Design and Ambiance
Seating		Trail Connection		2
BBQ Grills		Park Access	2	
Dog Pick-Up Station		Parking	2	
Security Lighting	2	Seasonal Plantings		
Bike Parking		Ornamental Plantings		
Restrooms	2	Picnic Tables		

General Comments

nice park across street from river with lots of big trees and shade

Components with Score

MAPID	Component	Quantity	Lights	Neighborhood Score	Community Score	Comments
L204	PARCEL	1		2	2	
VM3	Ballfield	1	Y	2	2	
VM2	Shelter, Group	1		2	2	attached RR
VM1	Playground, Local	1		3	3	has newer equipt

Viewing Park



Initial Inventory Date: 8/25/2011

Viewing Park

Updated:

33

Total Neighborhood
GRASP® Score

33

Total Community
GRASP® Score

Approximate Park Acreage: 4.7

Owner:

South Bend

City Park

Modifiers with Scores

Drinking Fountains	Shade		Design and Ambiance
Seating	Trail Connection	2	3
BBQ Grills	Park Access	2	
Dog Pick-Up Station	Parking	2	
Security Lighting	Seasonal Plantings		
Bike Parking	Ornamental Plantings		
Restrooms	Picnic Tables		

General Comments

part of east bank trail corridor

Components with Score

MAPID	Component	Quantity	Lights	Neighborhood Score	Community Score	Comments
L054	PARCEL	1		2	2	
VP1	Passive Node	1		2	2	
234	Water Access, Develop	1		2	2	boat ramp
232	Water Access, Develop	1		2	2	
231	Playground, Local	1		2	2	

Voorde Park



Initial Inventory Date: 8/23/2011

Voorde Park

Updated:

24Total Neighborhood
GRASP® Score**28.8**Total Community
GRASP® Score

Approximate Park Acreage: 12

Owner:

South Bend

City Park

Modifiers with Scores

Drinking Fountains	2	Shade	2	Design and Ambiance
Seating		Trail Connection	2	
BBQ Grills		Park Access	2	
Dog Pick-Up Station		Parking	2	
Security Lighting	2	Seasonal Plantings		
Bike Parking		Ornamental Plantings		
Restrooms	2	Picnic Tables		
				2

General Comments

verify park boundary-appears to extend to the east

Components with Score

MAPID	Component	Quantity	Lights	Neighborhood Score	Community Score	Comments
L055	PARCEL	1		2	2	
VO1	Restroom	1				
239	MP Field, Large	1		2	2	newly seeded
237	Basketball	1		2	2	
236	Playground, Local	1		2	2	
235	Tennis	2		2	2	2 adandoned 2 kept

Walker Field Park



Initial Inventory Date: 8/23/2011

Walker Field Park

Updated:

14.3 Total Neighborhood
GRASP® Score

14.3 Total Community
GRASP® Score

Approximate Park Acreage: 8.5

Owner: South Bend
City Park

Modifiers with Scores

Drinking Fountains	2	Shade	1	Design and Ambiance
Seating		Trail Connection		
BBQ Grills		Park Access	2	
Dog Pick-Up Station		Parking	2	
Security Lighting	2	Seasonal Plantings		
Bike Parking		Ornamental Plantings		
Restrooms	1	Picnic Tables	1	
				1

General Comments

park needs updating and renovations to shelter, restrooms locked

Components with Score

MAPID	Component	Quantity	Lights	Neighborhood Score	Community Score	Comments
L056	PARCEL	1		2	2	
WF1	Shelter, Group	1		1	1	old WPA shelter, needs renovation, RR inside
247	Restroom	1				
246	Basketball	1		2	2	locked, maybe closed
245	MP Field, Large	1		2	2	backstop has been removed
244	Open Turf	1		2	2	
243	Playground, Local	1		1	1	old style, needs updated
241	Ballfield	1	Y	2	2	gets lots of use

Westhaven Park



Initial Inventory Date: 8/23/2011

Westhaven Park

Updated:

13.2Total Neighborhood
GRASP® Score**17.6**Total Community
GRASP® Score

Approximate Park Acreage: 1.3

Owner:

South Bend

City Park

Modifiers with Scores

Drinking Fountains	2	Shade	2	Design and Ambiance
Seating	2	Trail Connection		2
BBQ Grills		Park Access	2	
Dog Pick-Up Station		Parking	2	
Security Lighting		Seasonal Plantings		
Bike Parking		Ornamental Plantings		
Restrooms		Picnic Tables		

General Comments**Components with Score**

MAPID	Component	Quantity	Lights	Neighborhood Score	Community Score	Comments
L057	PARCEL	1		2	2	
249	Playground, Local	1		2	2	
248	Tennis	2		2	2	

Wheelock Park

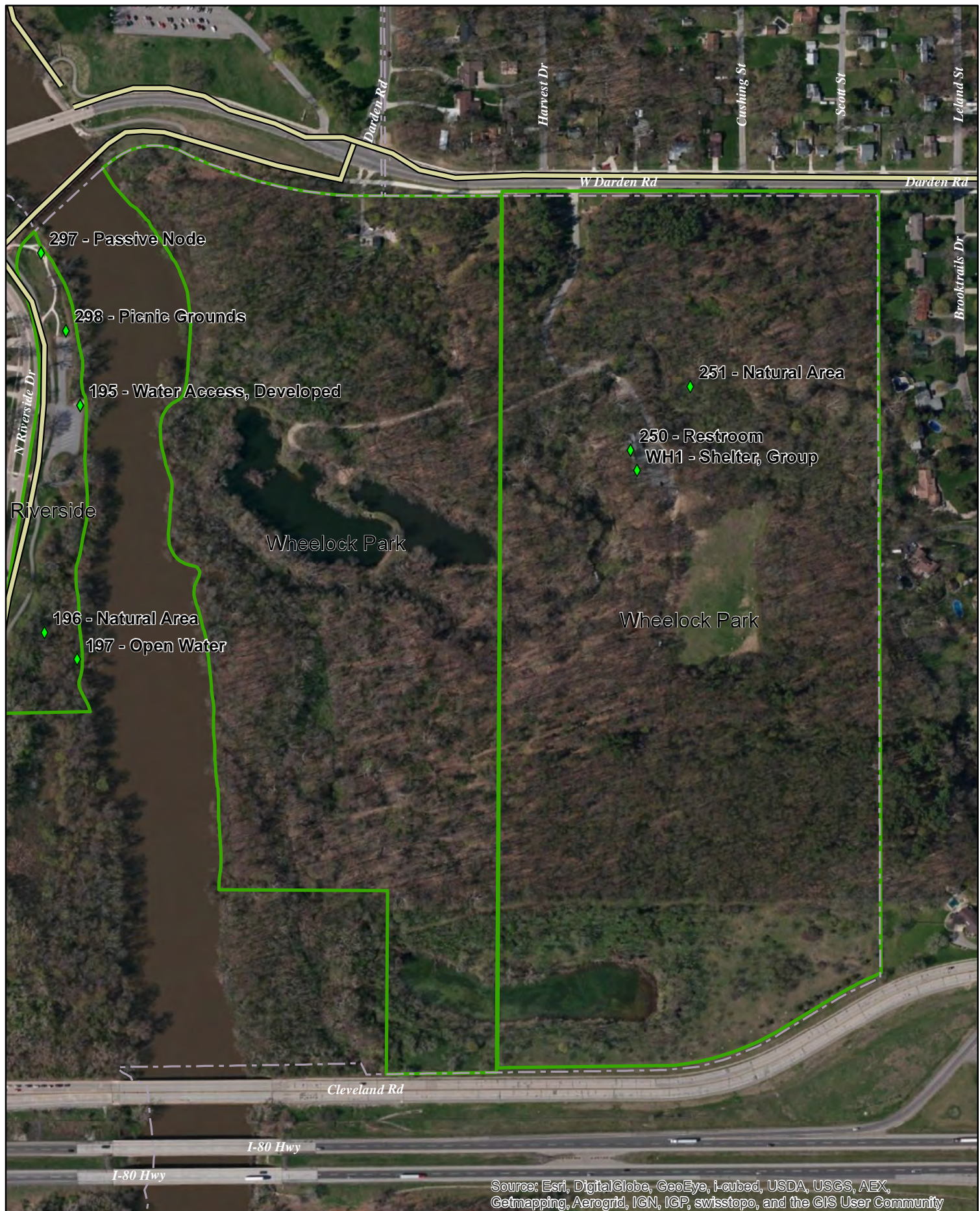

Initial Inventory Date: 8/25/2011

Wheelock Park

Updated:

16.5Total Neighborhood
GRASP® Score**29.7**Total Community
GRASP® Score

Approximate Park Acreage: 110

Owner:

South Bend

City Park

Modifiers with Scores

Drinking Fountains	Shade	3	Design and Ambiance
Seating	Trail Connection	2	3
BBQ Grills	Park Access	2	
Dog Pick-Up Station	Parking	2	
Security Lighting	Seasonal Plantings		
Bike Parking	Ornamental Plantings		
Restrooms	Picnic Tables	2	

General Comments**Components with Score**

MAPID	Component	Quantity	Lights	Neighborhood Score	Community Score	Comments
L058	PARCEL	1		2	2	
WH1	Shelter, Group	2		2	2	
251	Natural Area	1		1	3	leased to I.W. League
250	Restroom	1				

Woodlawn Park

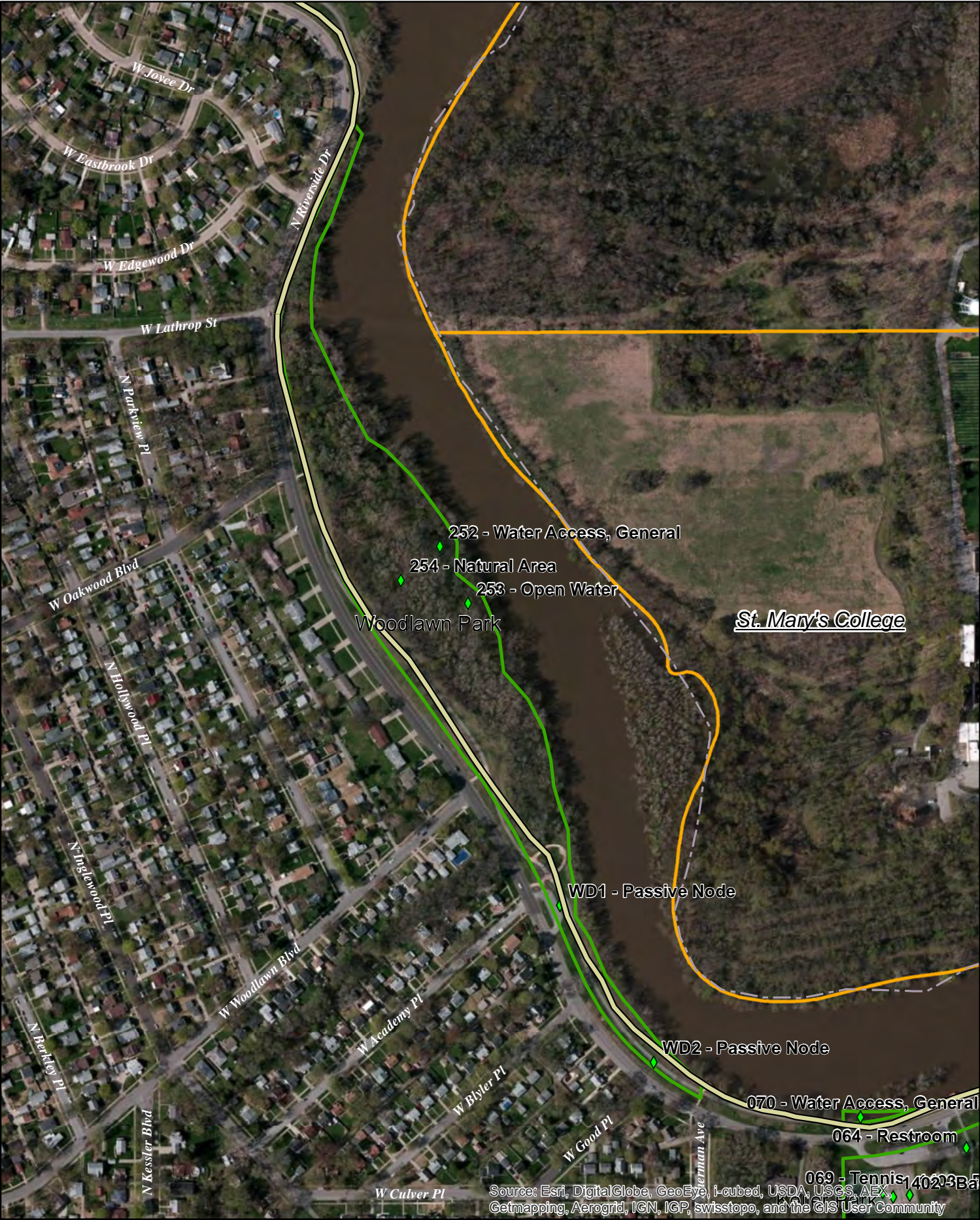

Initial Inventory Date: 8/23/2011

Woodlawn Park

Updated:

43.2Total Neighborhood
GRASP® Score**43.2**Total Community
GRASP® Score

Approximate Park Acreage: 11

Owner:

South Bend

City Park

Modifiers with Scores

Drinking Fountains		Shade	2	Design and Ambiance
Seating	2	Trail Connection	2	
BBQ Grills		Park Access	2	
Dog Pick-Up Station		Parking	2	
Security Lighting	2	Seasonal Plantings		
Bike Parking		Ornamental Plantings		
Restrooms		Picnic Tables		
				3

General Comments**Components with Score**

MAPID	Component	Quantity	Lights	Neighborhood Score	Community Score	Comments
L059	PARCEL	1		2	2	
WD2	Passive Node	1		2	2	
WD1	Passive Node	1		2	2	
254	Natural Area	1		2	2	
253	Open Water	1		2	2	
252	Water Access, General	1		2	2	